67

BEAR

PRO CHRISTO
ET HUMANITATE

Shaw University Library

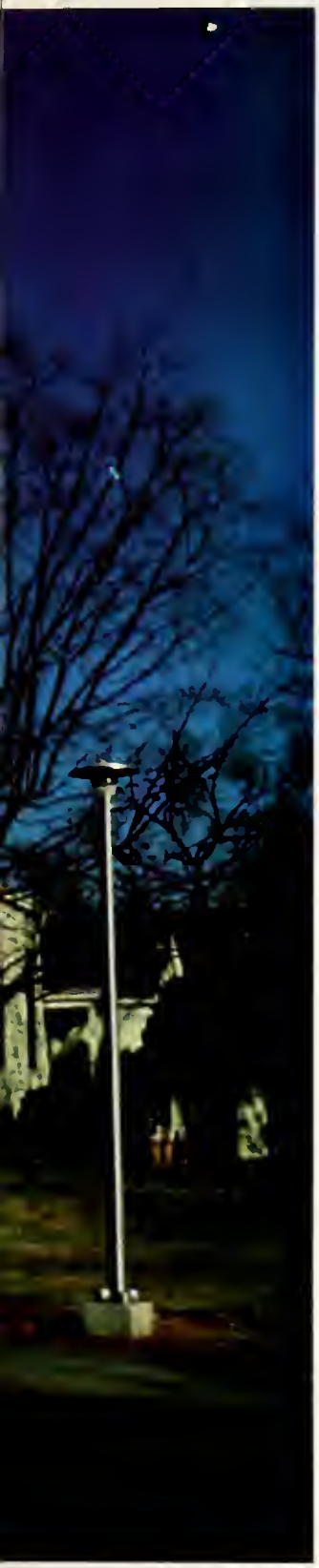

THE BEAR 1967

Shaw University Library

SHAW UNIVERSITY

Raleigh, North Carolina

R
N
378
Sh26

THE CHANGING FACE

There is presently a trend away from the conservatism that has been characteristic of Shaw University. The move has been toward a new liberalism and new individualism. The pedagogical framework is being modified. The University is only as good as its students. These students remain within the framework of administration and tradition, but in their restless movement toward their own goals they are producing a slow but apparent change. The result is a paradox. The motion of the student stretches the framework of tradition and a new relationship is established. At this point the University has, in a sense, become divided in two. There are tradition and conservatism, and there is a new spirit of change alternately working together with co-operation and straining with friction to break away from each other.

This book mirrors the individual drive within the framework of the old. Each is incomplete alone, the new often being too new, the old, too old. Each part must conflict or cooperate with the other to achieve a unified end.

Informal
The Shaw Renaissance
Coronation
Founder's Day
Homecoming
Organizations
Greeks
Queens
May Day
Sadie Hawkins Day
Sports
Divinity School
Administration
Faculty
Classes
Public Affairs Forums
International Studies Forums

63653

SHAW UNIVERSITY'S

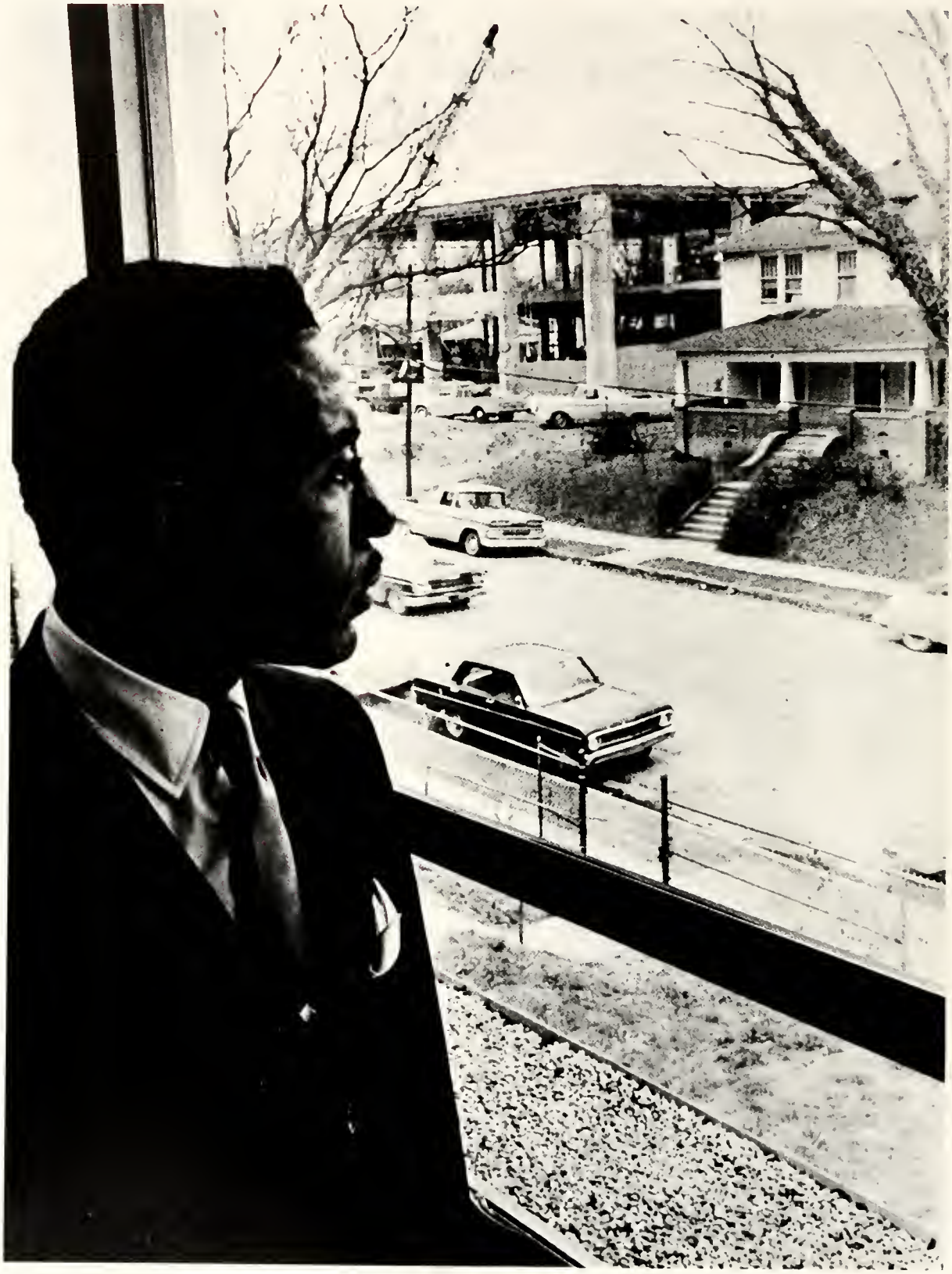

FIRST FAMILY

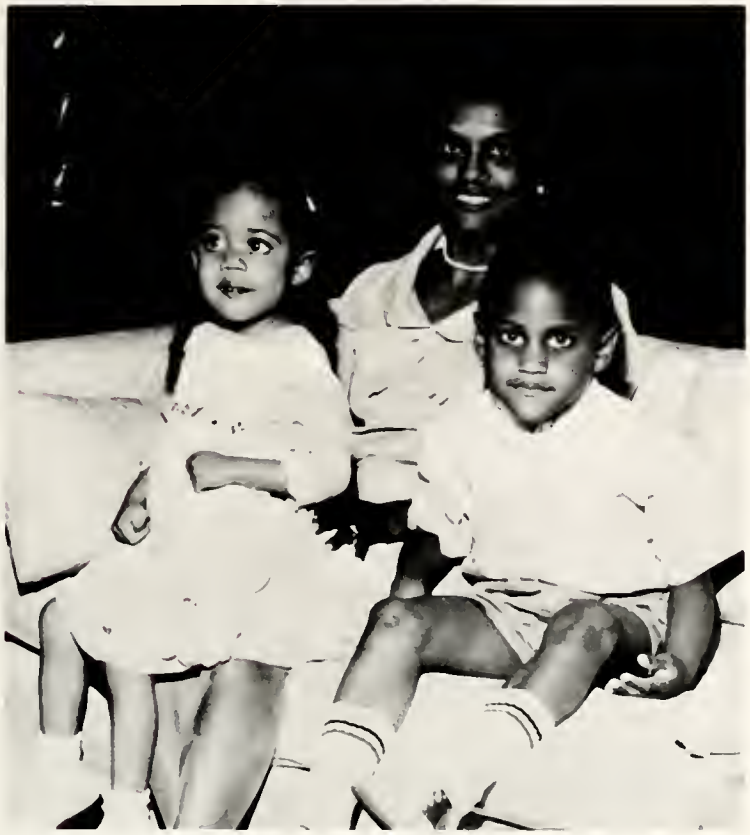

Mrs. Celestine Cheek, shown with daughter Janice, and son James E. Jr.

Where's mommy?.

Watching for daddy . . .

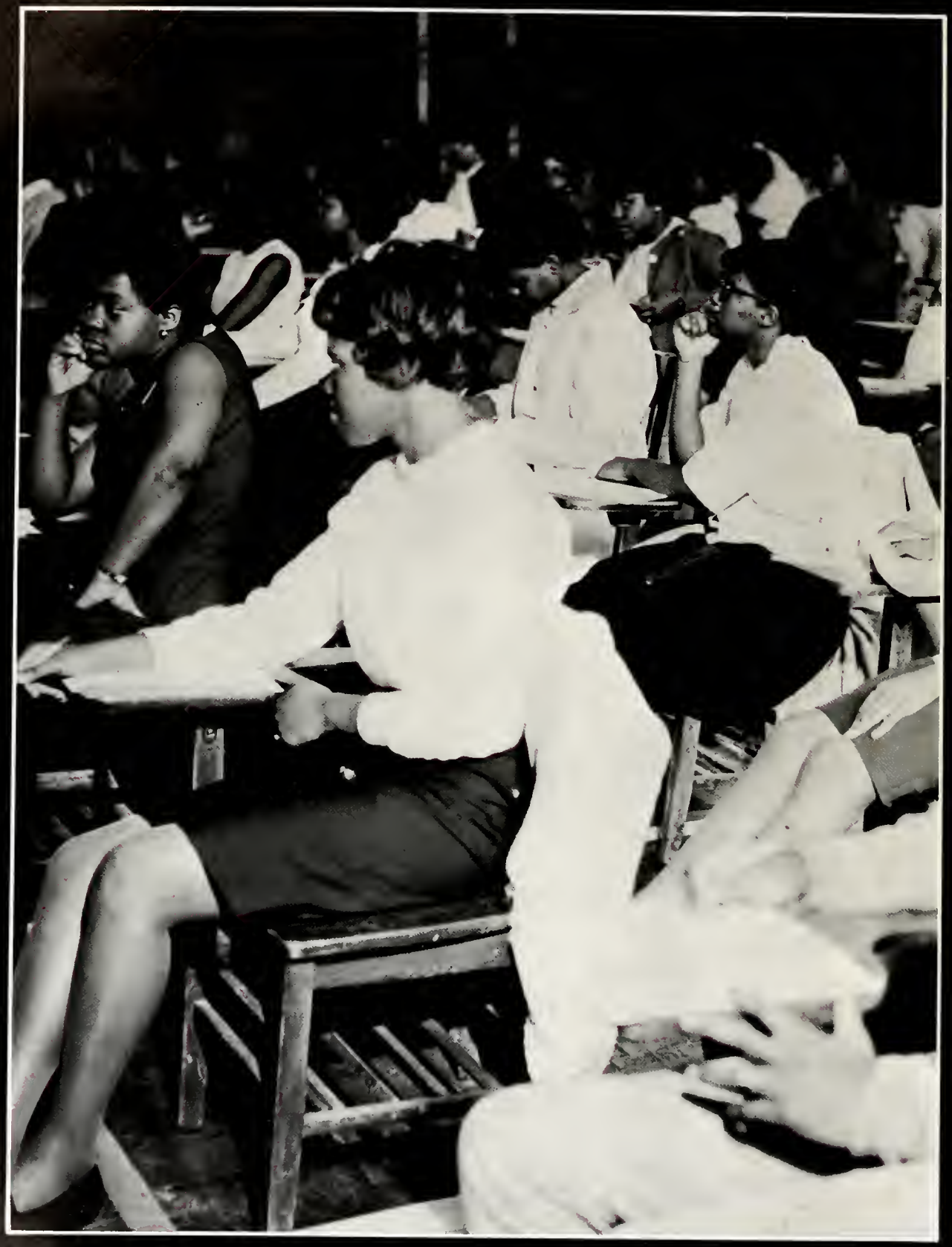

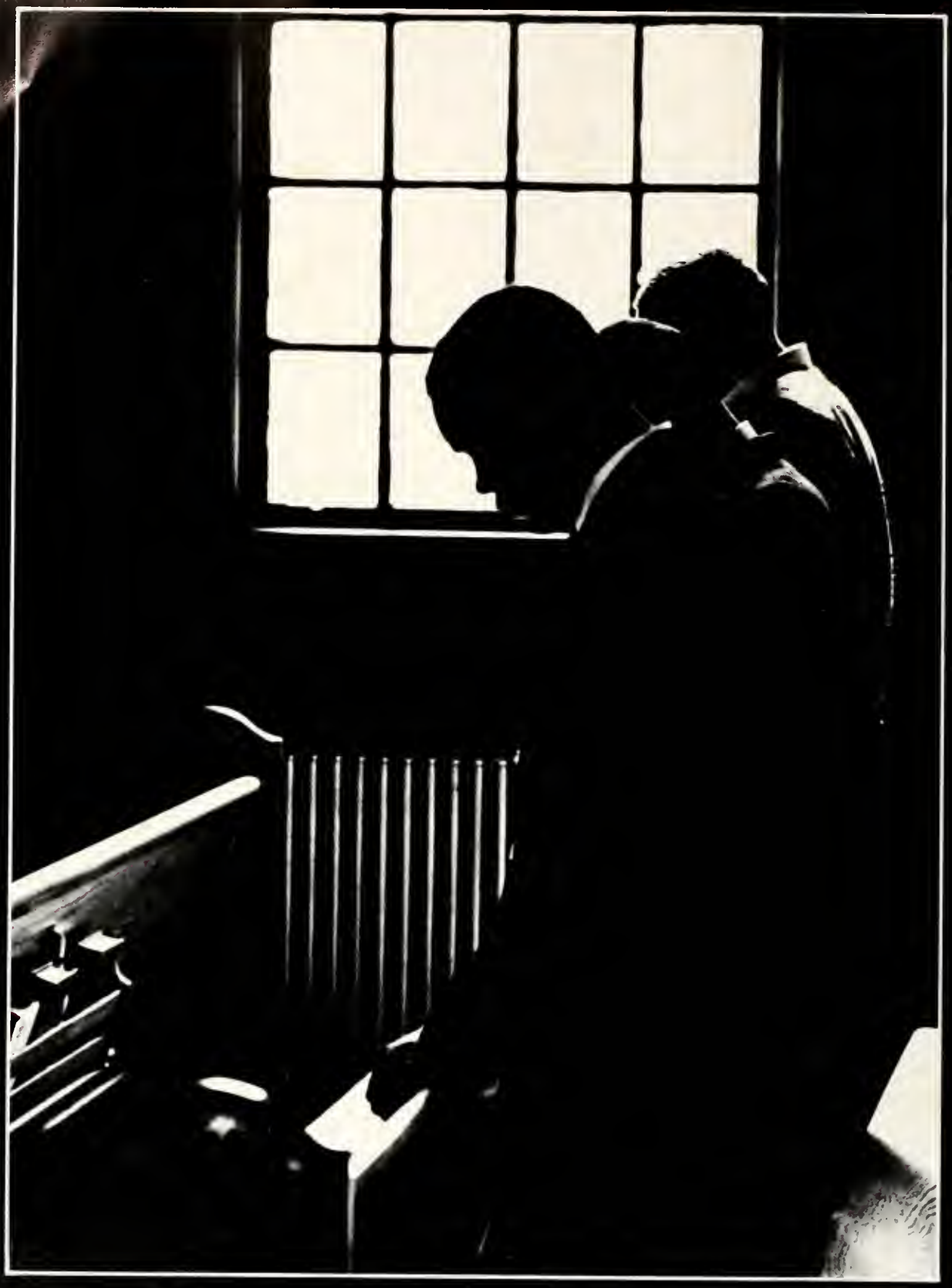

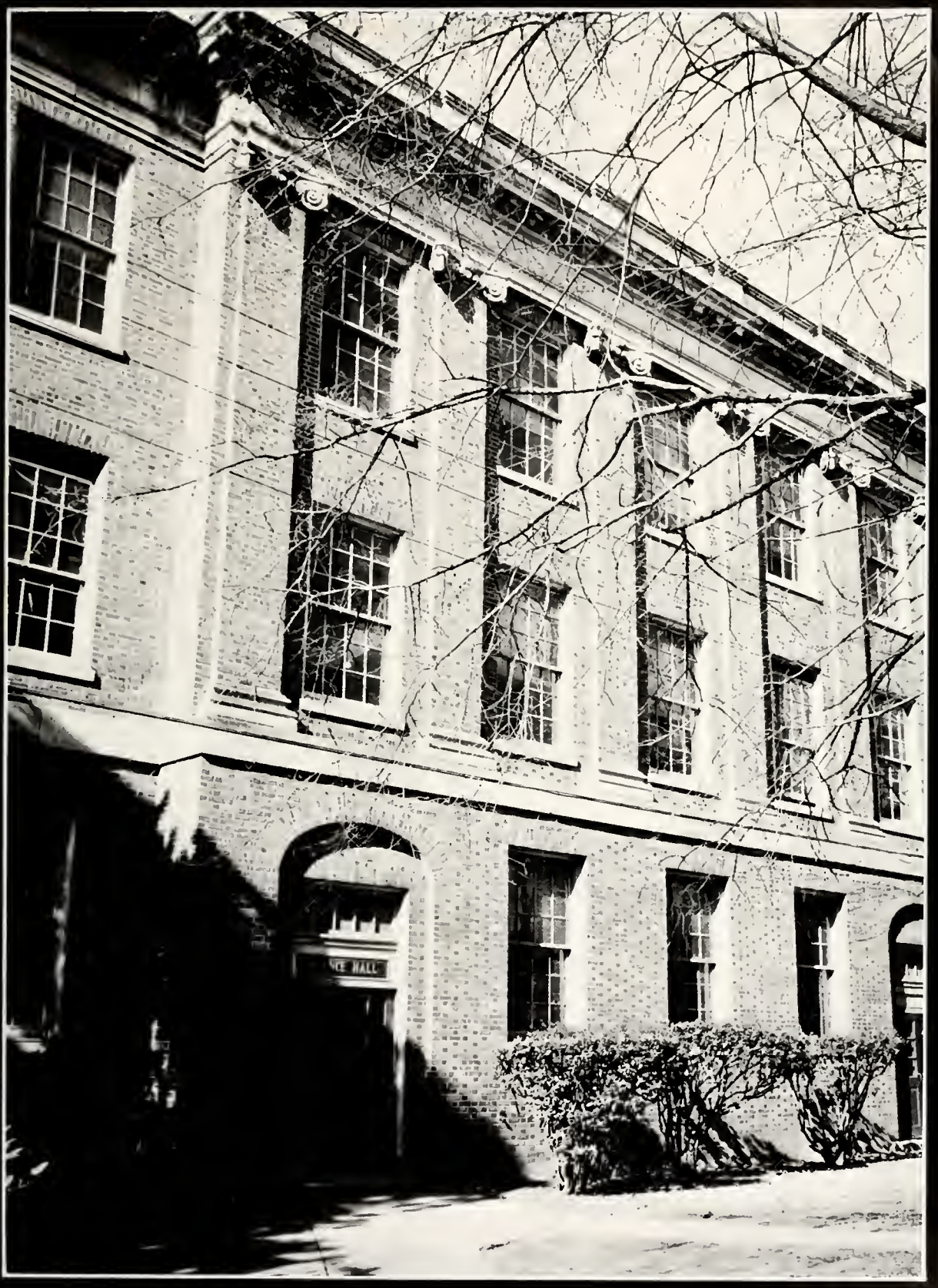

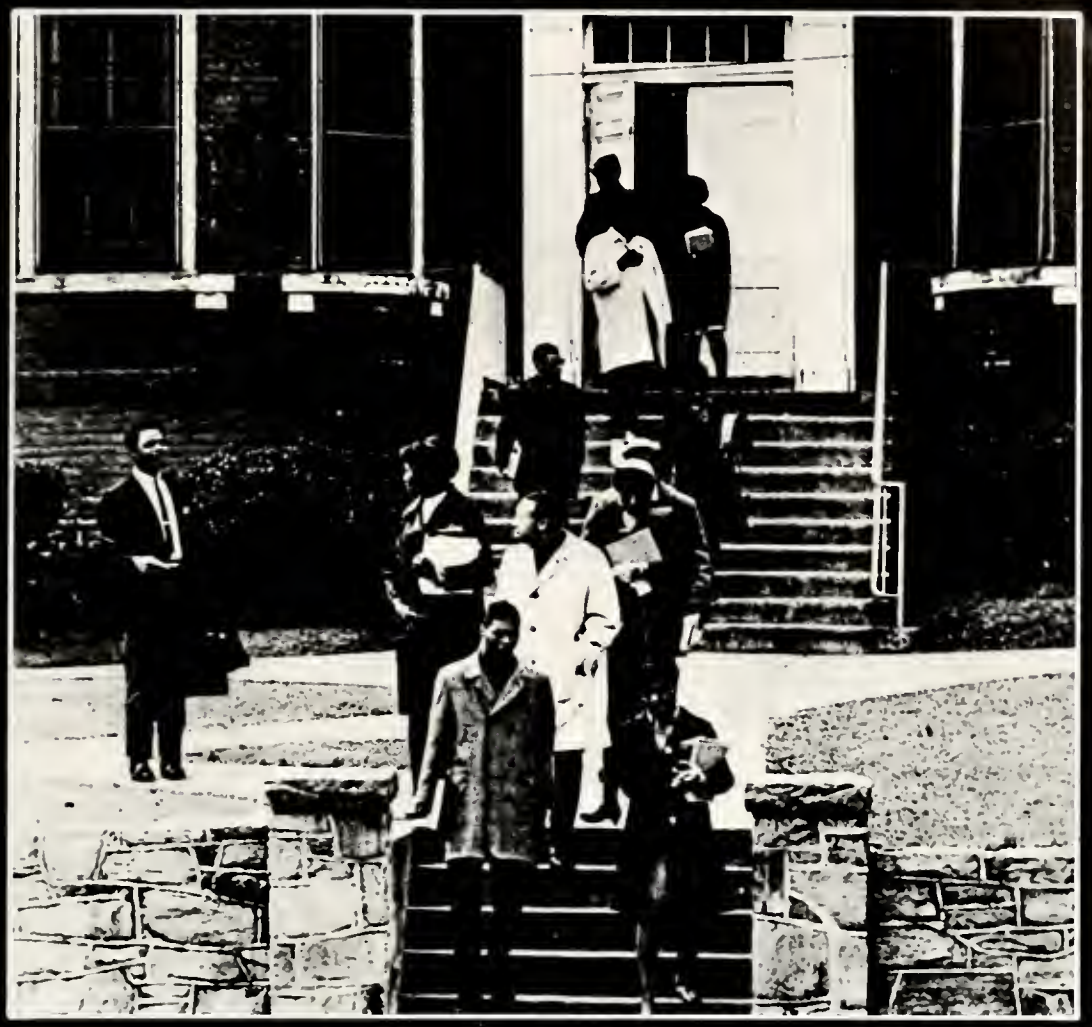

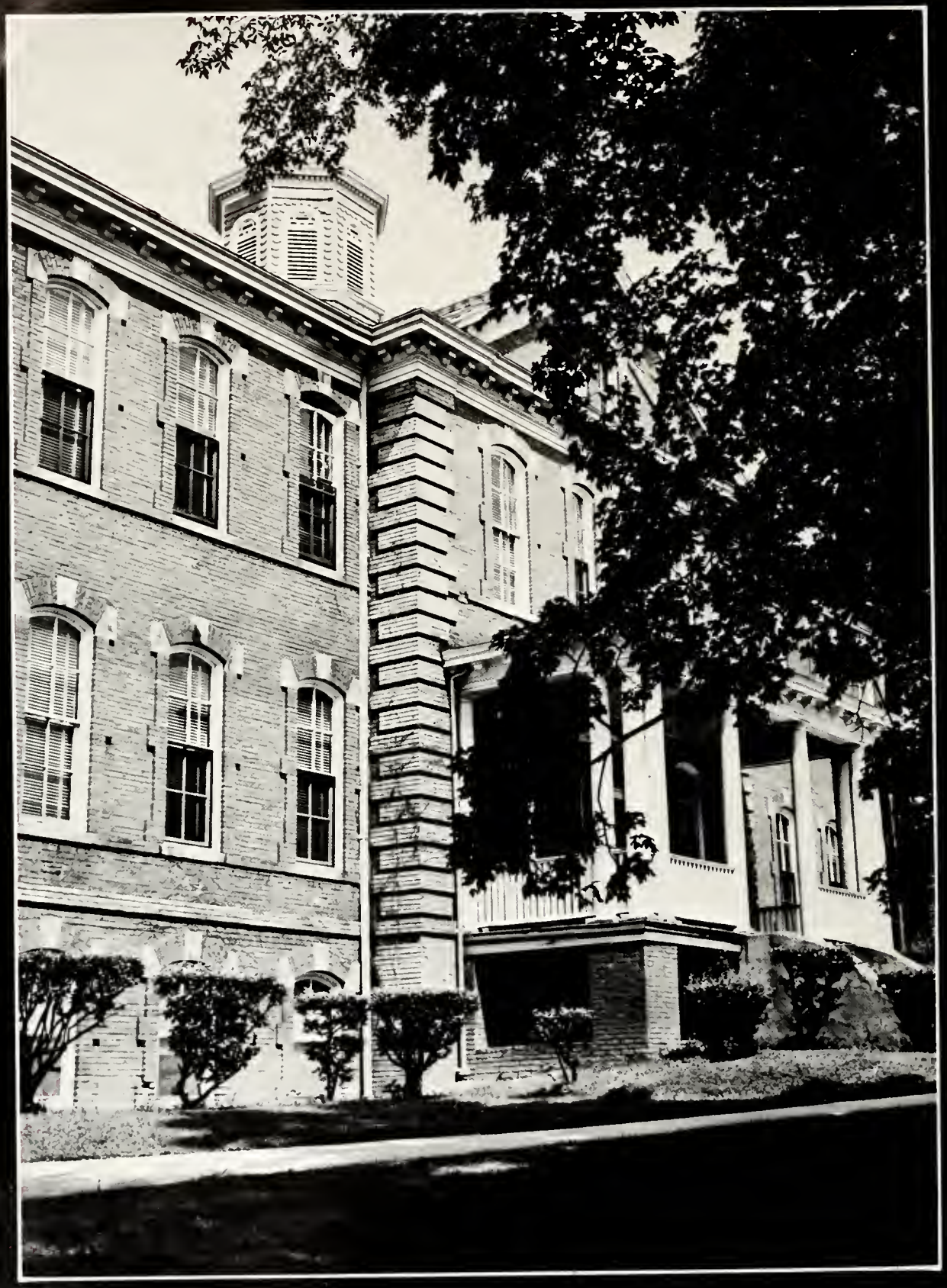

THE SHAW RENAISSANCE

The Science Building gets a cleaning.

The Student Lounge stands in the way of progress.

THE SHAW BIRTHPLACE

GIVES WAY TO A NEW ERA . . .

OLDEST SHAW BUILDING COMING DOWN—Pictured above is Shaw Hall, the first building completed on the campus of 102-year-old Shaw University. This building, begun in 1865 and completed in 1870, was constructed by the first students at the university. The bricks were handmade by the freed slaves just after the Civil War. A new University Memorial Library, now under construction, will be located near the present site of Shaw Hall. This is a part of the $36 Million re-development program planned at Shaw.

The beginning of the construction for the Nine Story Womens Dormitory, and the Student Union Building.

CONSTRUCTION BEGINS . . .

CONSTRUCTION BEGINS on a $1, 250,000 hall, which will house 404 women. It is scheduled to open Sept. 1, 1967.

Rising nine stories high, the new women's dormitory overlooks work on the Student Union building.

Two students view the construction site.

Construction nearing the end . . .

The architectural design showing what the future Shaw shall look like.

Vera Allen, Miss Shaw University 1966, steps down from the throne.

THE SHAW CORONATION

President James E. Cheek
crowns Barbara
MISS SHAW UNIVERSITY 1967

MISS SHAW UNIVERSITY 1967

"In our hearts we build a shrine for thee . . .
We hail the Queens of Shaw U. . . ."

The Lovely Queen
BARBARA SUE BULLOCK
and her attendants
Lady Brenda
and
Lady Sheila

. . . The Evening's first dance.

Lady Bullock in the Royal procession.

The Favorites . . .

Barbara at St. Augustine's Coronation.

Vice-President of Development, Mr. Lee and Mrs. Lee at the Coronation.

LAW

Dr. Benjamin E. Mays, Founder's Day Speaker.

Dr. Mays receives the Litterarum Humaniorum Doctor.

Preparing for the Homecoming Parade . . .

Miss Homecoming

Miss Alpha Kappa Alpha

SALLIE TOTTEN, Miss Senior 1967, and her attendants.

Miss Shaw receives the flowers from, Dr. King V. Cheek.

Miss Homecoming gets a handshake from the star player, James B. Cheek.

THE HOMECOMING CLASH AGAINST ST. PAUL COLLEGE.

And the crowds gathered . . .

Stop him BEARS!

Jump high for the boys

Light up a Lucky Strike

stretch

WELCOME

Watching the NUTS go by

Homecoming dance

The younger generation

The older generation

The dinner line

Smile

Ivan is pressed.

I'd rather do it myself.

No arms.

Well?

Hello world . . .

So what, any . . . person can do that.

Meet Happy and Tired

Look Mom, no feet, hands, ears, head or sense.

Nita on a flat . .

ORGANIZATIONS

STUDENT GOVERNMENT LEADERS

Joseph Goodson, Richard Martin, Dwight Winn, Brenda Cornegay, Veda Dodson, James Bloomfield, Willie Ramey, Rev. Charles Coleman (advisor), Bill Jones, Danny Burrell, Berlinda Patterson, Fred Long

WOMEN'S PERSONAL COUNCIL

CHEERLEADERS

Brenda , Lydia Butler, Shelia Bates, , Carol Adams, Patricia Peyton, Mary

SHAW'S DRILL TEAM

Shawettes Hit it!

THE YEARBOOK STAFF

Dwight J. Johnson
University Photographer

Not shown
Yvonne Fitzpatrick
Diane Freeman
Joel Doub
Elaine Cottingham and Cheryl Hayes.

Be still Berlina

Miss Berlina Patterson, Co-editor

Richard D. Martin, Co-editor.

PHYSICAL EDUCATION CLUB

FINE ARTS CLUB

THE SHAW CHORALE SOCIETY

Brenda Ward, Shirley McLain, Cathel Scott, and Robert Hassell rehearse for ANTIGONE.

A scene from ANTIGONE . . .

PLAYERS

A scene from THE MAD WOMAN OF CHAILLOT . . .

"ARE MY BONES READY, IRMA?" (shouts the Mad Woman, Brenda Ward, *center.*)

GREEK

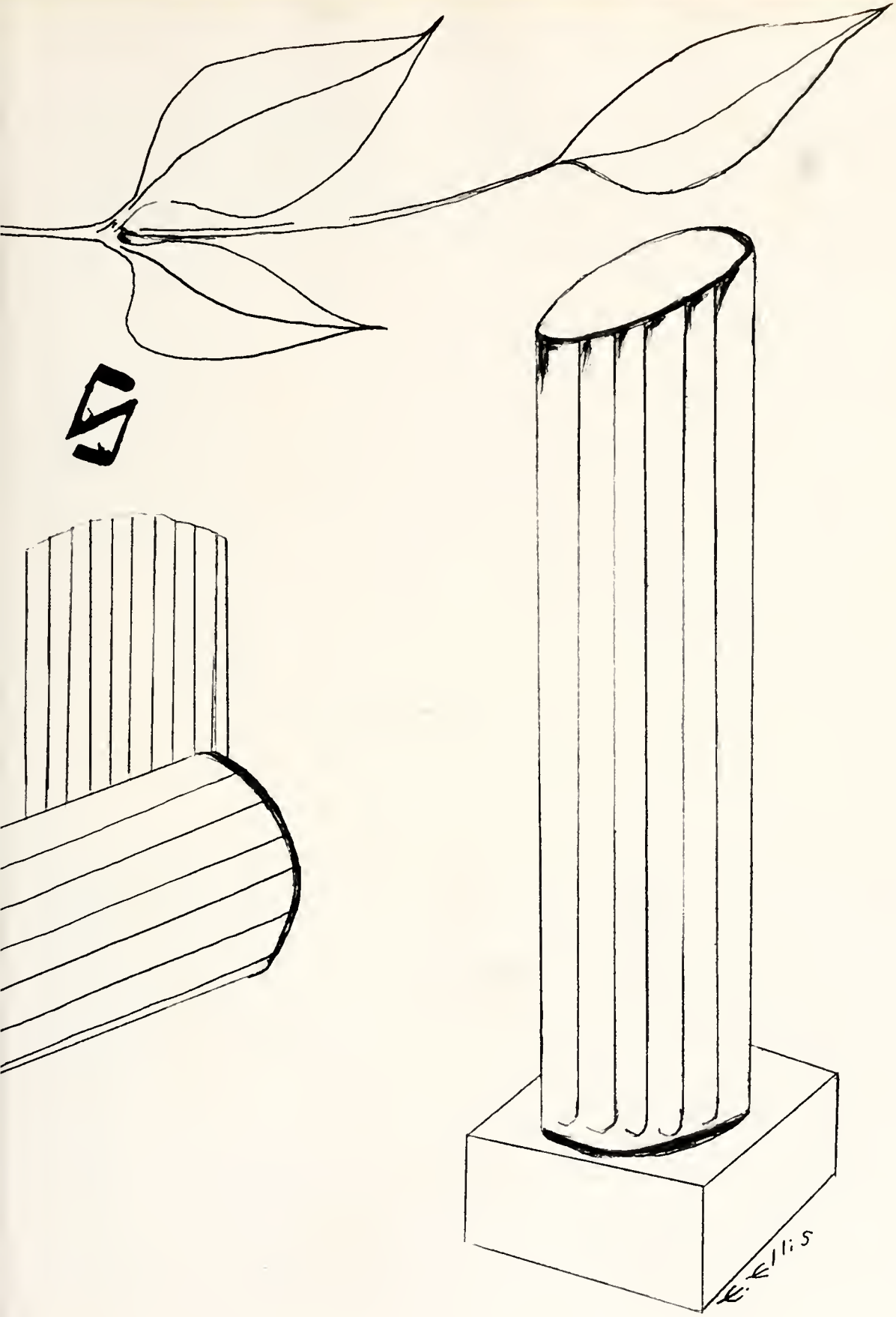
E. Ellis

ALPHA KAPPA ALPHA

Marietta Chance, Robbie Debnam, Lorraine Barnes, Natlie Mitchell, Eloise Maxwell, Lula Green, Brenda Ward, Demeterias Daniels, Carolyn Smiley, Francine Hayman.

ALPHA PHI ALPHA

, Spencer Baldwin, Horace Graham, Wilton Smith, Robert Russel, James Savage, Wille Ramey, Danny Burell, Kermit Britt.

DELTA SIGMA THETA

Alberta Pace, Doris Vance, Nita Saunders, Madlyn Branch, Rebecca Stalworth, Hazel Suggs.

OMEGA PSI PHI

Franklin Cheek, Fred Long, Charles Moore, William Teal, James Bloomfield.

THE HONOR SOCIETY

Erma Baker, Geraldine Turner, Annie Hill, Florine Burch

ZETA PHI BETA

Gladys Flowers,
Patricia Neal
Helen Horton
Betty Bryson

SIGMA GAMMA RHO

Marjorie Powell, Doris Dupree, Adelle Stokes

GROOVE PHI GROOVE FELLOWSHIP

Donald Brent, Sidney Twiggs, Dwight Winn, Richard Martin, Kenny Sparrow, Daryl Sills.

THE GROOVES ARE ON THE MOVE . . .

Cool Daryl Sills

Dwight and Dwight

Hurry Fellowmen!

Miss G I G

Shaw University Library

KAPPA ALPHA PSI

Robert Hassel, Andrew Lamb, Marvin Barton, Bruce Winston, Douglas Freeman, All Gaskins, William Pollard, George Spaulding.

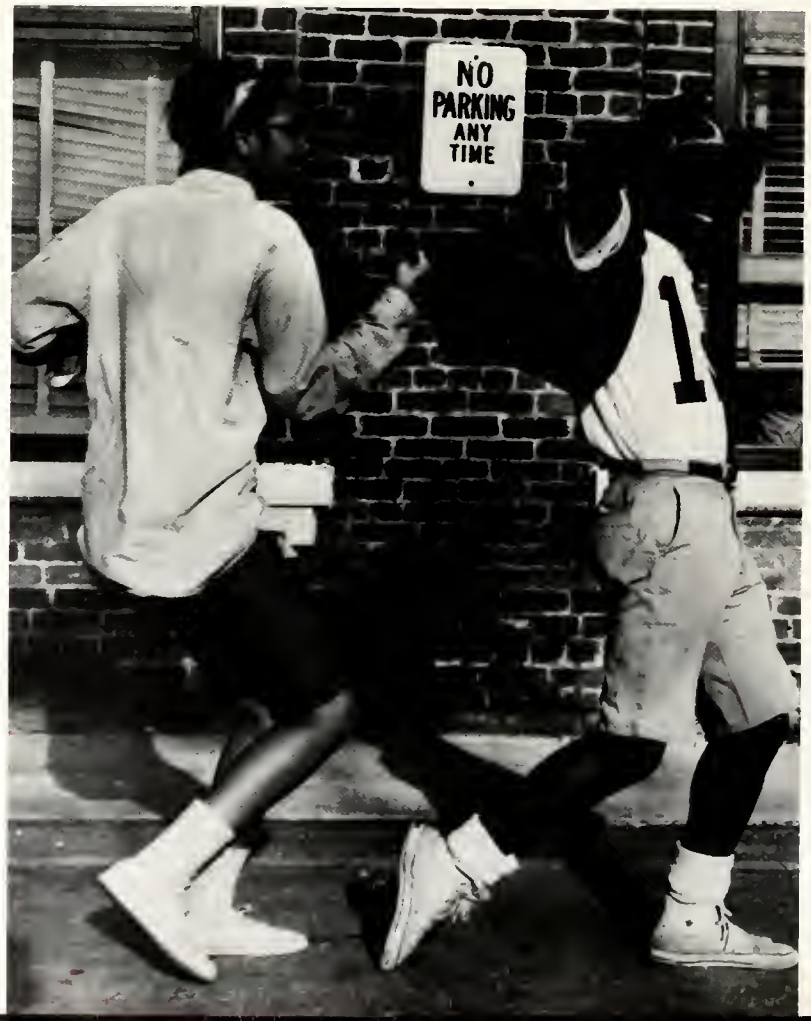

Joseph Goodson day dreaming . . .

"I'M in the mood for love."

Distinguished looking George Spaudling is studying for finals.

Informal shots of Greeks . . .

QUEENS

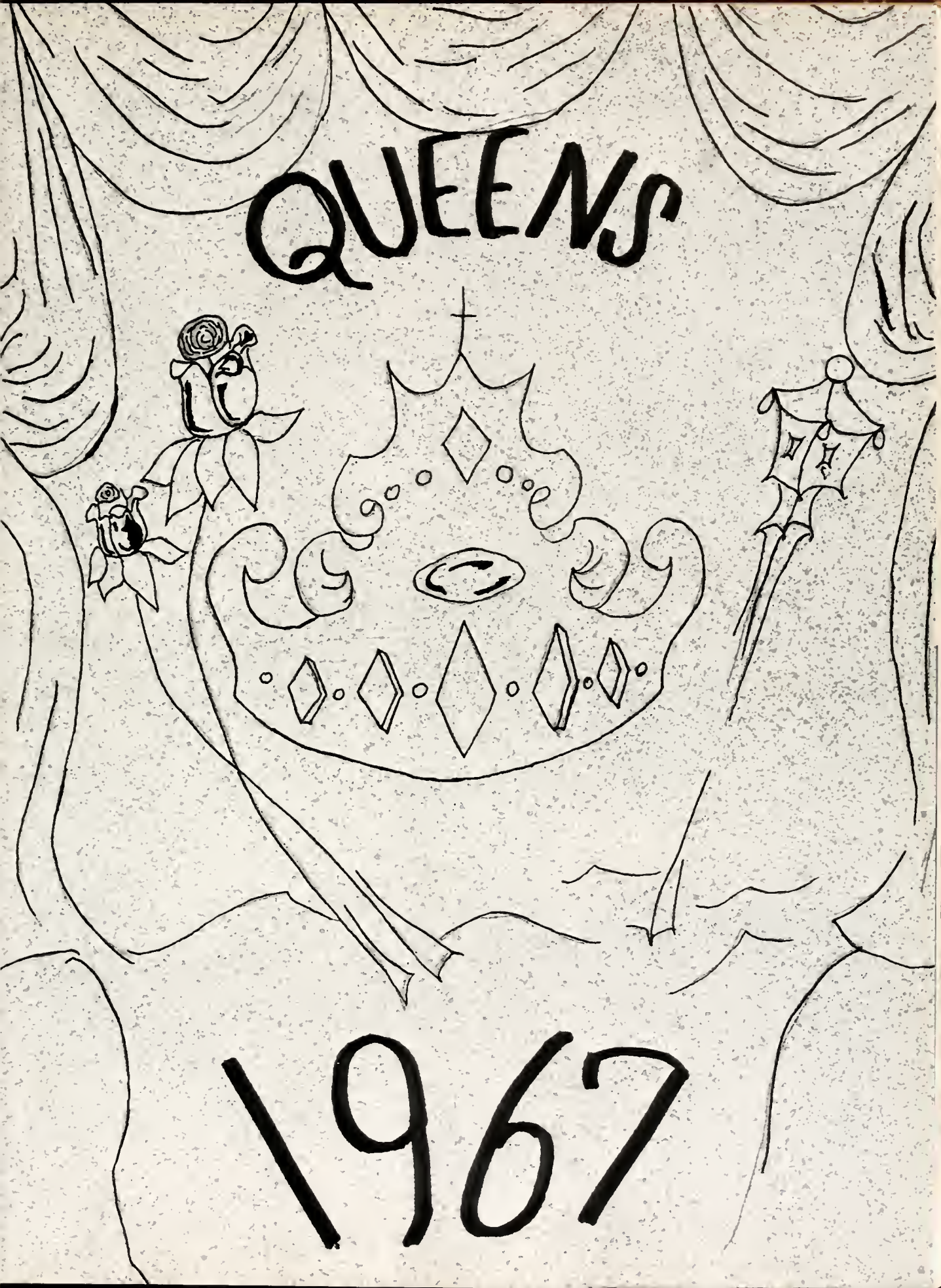

1967

BARBARA THE BELOVED
MISS SHAW UNIVERSITY

Miss Shaw at her leisure

Barbara the Beloved . . .

Barbara and her attendants . . .

She pauses for a moment . . .

Twins talk . .

Miss Senior
Sallie Totten

Miss Junior
Laura Bullock

Miss Sophomore
Tasha Hall

Miss Freshman
Yvonne Fitzpatrick

Miss Groove Phi Groove
Sandra G. Mangum

Miss S.C.A.
Louise Vaugh

Miss B.S.U.
Isabelle Singltery

Miss Sunday School
Margaret Eakins

Miss Girl of the Campus, *(center)*, First Runner Up Miss Louise Vaughn, Second Runner Up Miss Kay Francis King

Miss Alpha Kappa Alpha
Brenda Ward

Miss Kappa Alpha Psi.
Irene Tiebout

Miss Delta Sigma Theta
Alberta N. Pace

Miss Zeta Phi Beta
Patricia Neal

Miss Phi Beta Sigma
Addie Bass

Ist. Attendant to Miss Senior
Constance Evans

Miss Alpha Phi Alpha
Robbie Lorraine Debnam

Miss May Day
Ruby Ray

Miss Meserve Hall
Judy Cooper

Miss International
Jeanette Richardson

Miss Congeniality
Sheila A. Ray

Miss Girl of the Campus
Penelope Powe

Miss Omega Psi Phi
Dana Tibbs

Miss Physical Education
Demeterias M. Daniel

Miss Homecoming
Janice Brown

Miss Baseball
Yvonne Fitzpatrick

Miss Football
Sandra Long

Miss Shaw Hall Annex
Yvonne Moses

Miss Track
Harriette Walker

MAY DAY

Bearer of the Queen's Crown . . .
. . . Jimmy Cheek

Miss Ruby Ray, MAY DAY QUEEN

May Day Queen and her attendants.

ACTIVITIES

The recessional . . .

Judy at the bat . . .

SADIE-HAWKINS DAY 1967

Well! What next . . .

Lady Robin

Our foreign students on the block

Day dreamer . . .

Look mom, no teeth . . .

ATHLETICS

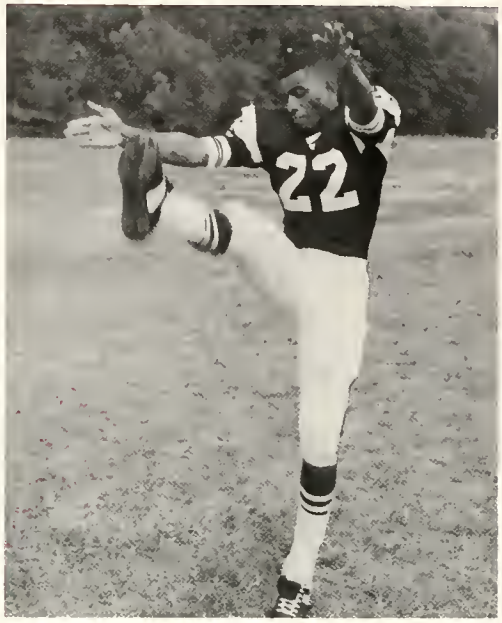

Bill Jones

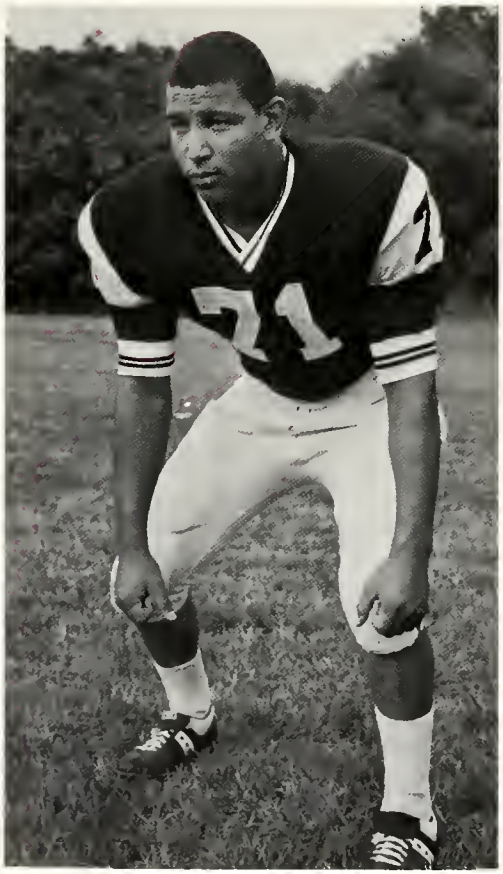

Will Thomas

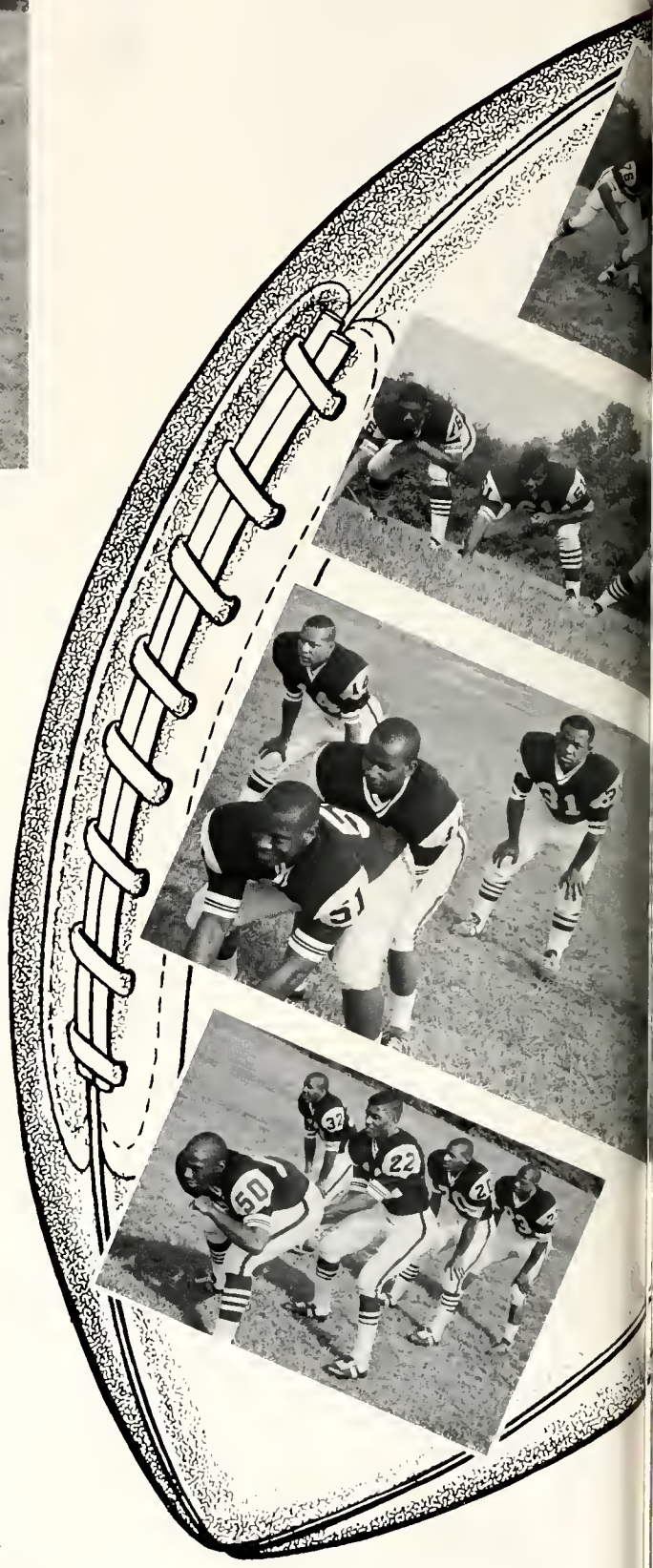

THE BEARS

FOOTBALL

Front row: Coach Lee Royster, Art Bridges, Robert Russel, Armond Scott, Louis Smith, James B. Cheek, Willie Jones, Leon McKinley, Fred Long, Jesse Jones, Bishop Stallings and. Coach Horace Smalls. *Second row:* Thomas Morton, Willie Sharpe, Mike Brown, Ralph Pope, Lenzie Grice, Donald Williams, William Brown, Lawrence Deas, Carl Griffith, Roger Stennot, and William Thomas. *Third Row:* Leo Spencer, William Crowder, James Peason, Leon Gillas, Joe Bell, George Spence, Robert McLeod, Leo McNair, Ed O'Daniels, Roger Johnson and Melvin Bolds. *4th row:* Vaughn Harris, Earl Pickney, Nat Saunders, Robert Long, Dave Wright, Roy Lassiter, Tom Brown, James McKee, Johnell Gray, Spnny Davis. *5th row:* Trainers Kenneth Sparrow

CUMULATIVE FOOTBALL STATISTICS—'67 Season

Passing	Att.	Comp.	Int.	Yds.	TD
Robert McLeod	118	46	12	622	5
Willie Jones	21	10	1	152	1
Lenzie Grice	14	7	1	46	0

Rushing	Carries	Gains	Lost	Total
Fred Long	129	556	49	507
Willie Jones	87	355	59	296
Roy Lassiter	43	163	21	142

Receiving	Caught	Yds.	TD
Art Bridges	30	399	5
Fred Long	10	82	2
Roy Lassiter	8	299	1

Points Scored	TD	'X-points	Total
Art Bridges	5	2	34
Fred Long	2	3	18
Willie Jones	3	0	18

Get up and try again . . .

Catch the ball Art.

and the crowd cheered

Art returns to the field

Iron Mike . . .

Up high

Go, Go, Girls

THE BEARS PLAY AT NIGHT . . .

11
71
13
72
73

50

The coach giving a few tips to the Fellas.

BASKETBALL 1967

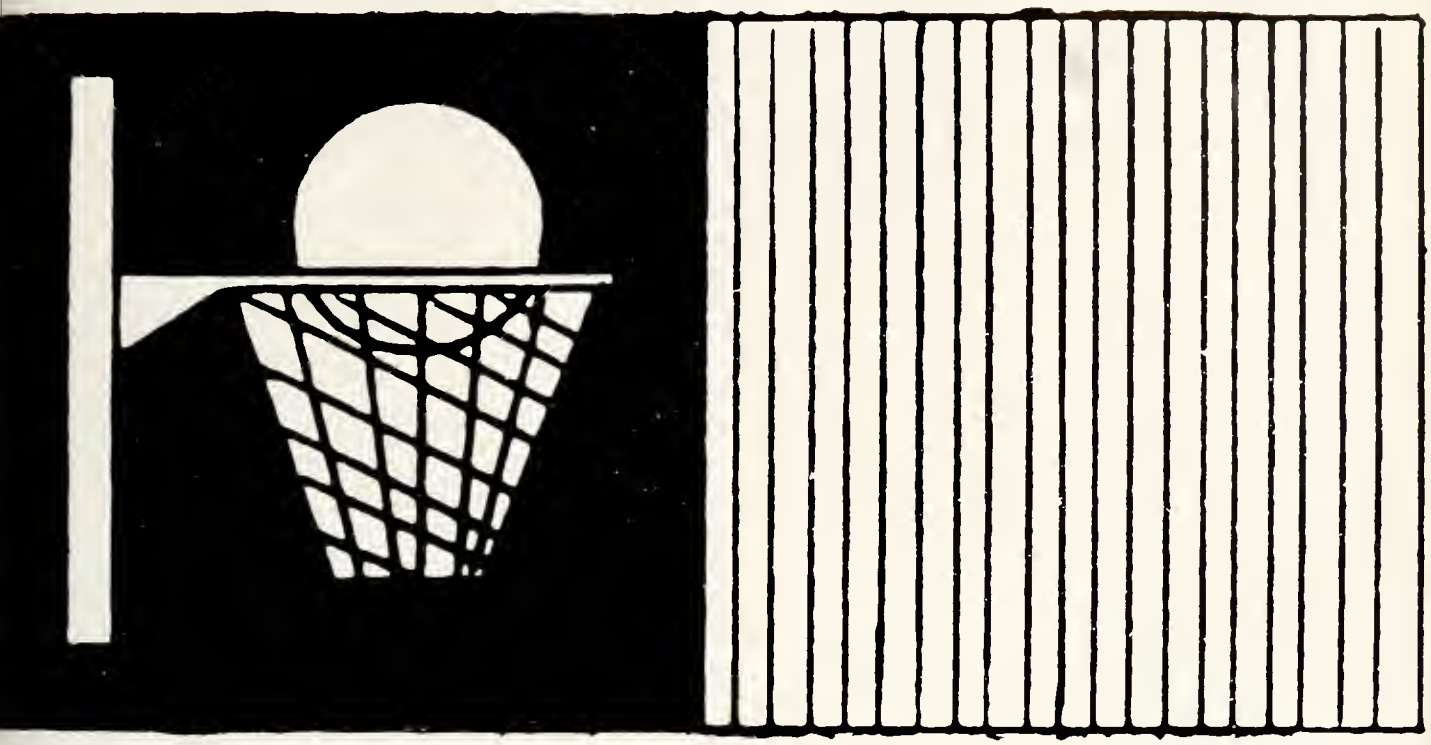

CUMULATIVE TOTALS FOR SHAW UNIVERSITY'S BASKETBALL TEAM

1966-67 Season

Record: Won 7—Lost 11 (All conference games)

Player	Field Goals			Free Throws			Rebounds			Points	
Player	Att.	Made	Pct.	Att.	Made	Pct.	Fouls	No.	Avg.	Total	Avg.
Norman Joyner	369	206	55.8	121	69	57.0	32	80	4.4	481	26.7
Ivan Donovan	133	70	52.6	73	48	65.8	60	276	15.3	188	10.4
Robert Drakeford	130	68	52.3	51	20	39.2	50	166	11.7	156	11.1
Bobby Sanders	145	61	42.9	x39	26	66.7	51	17	1.0	148	9.3
Edward Hamilton	83	x25	30.1	x55	39	70.9	36	42	2.5	89	5.2
Bobby Moore	66	x36	54.5	18	13	72.2	11	75	18.8	85	21.3

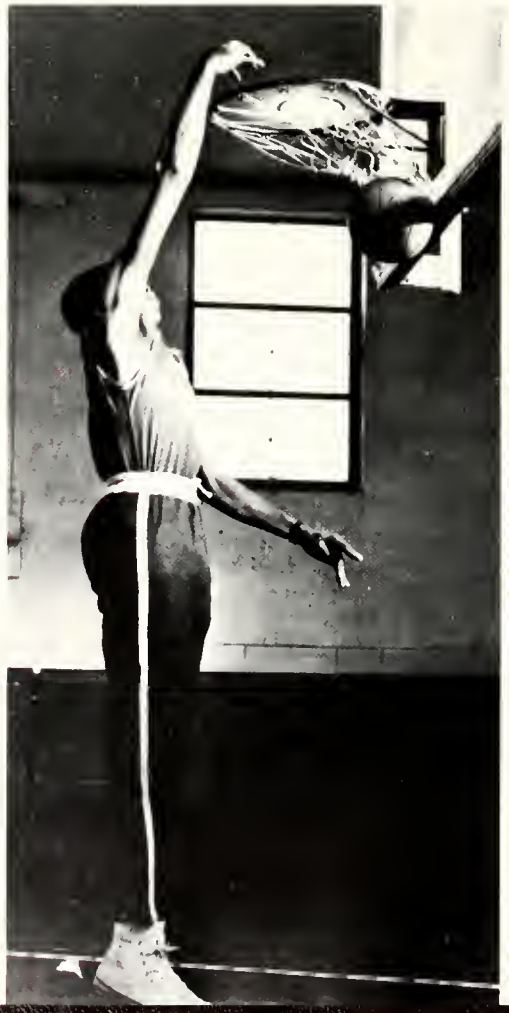

Edmond Hamilton
Victor Swift
Art Jones
Frank Barnes
Norman Joyner
Bobby Sanders
Arthur Robinson
Edward Hamilton
William Spann, Coach
Warren Jones
Guy Fennel
Raymond Whitaker
Johnson, John, Trainer
Ivan Donovan
Robert Drakeford
James White
Robert Troublefield
Warner Johnson, Ass't Coach

The Bears VS The Vikings of Elizabeth City.

Ted and Spence video tape the game . . .

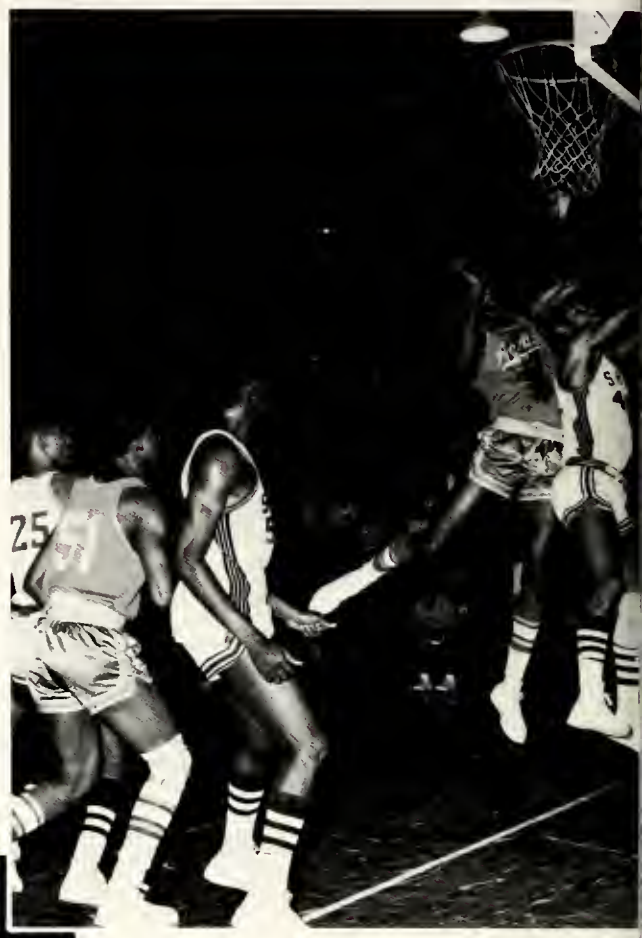

SHAW
24
23

THE TRACK TEAM 1967

The Players

Curtis Battle
Othero Williams
William Bland
Vance Greene
Andrea Lynch
Leonard Guy
Fred Roberts
Elmer Hamyn
Jesse Billingsly

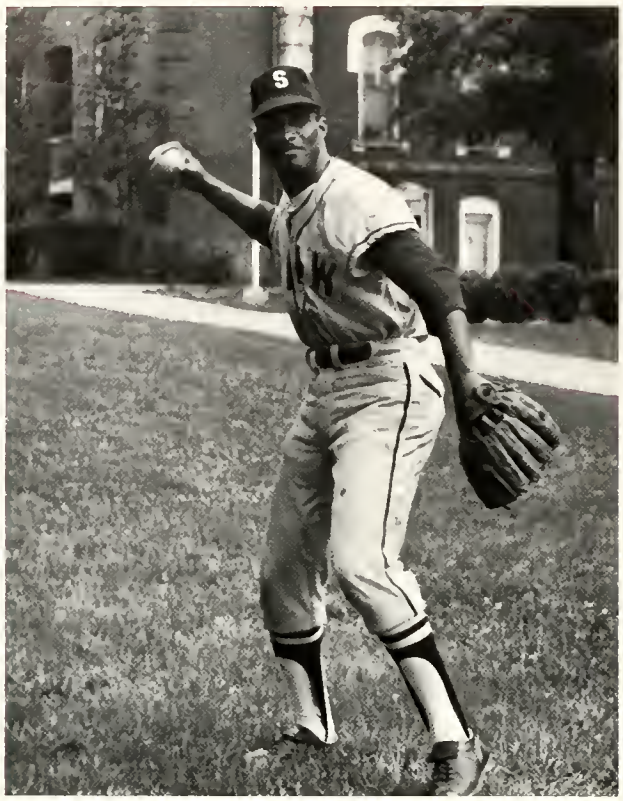

Bill

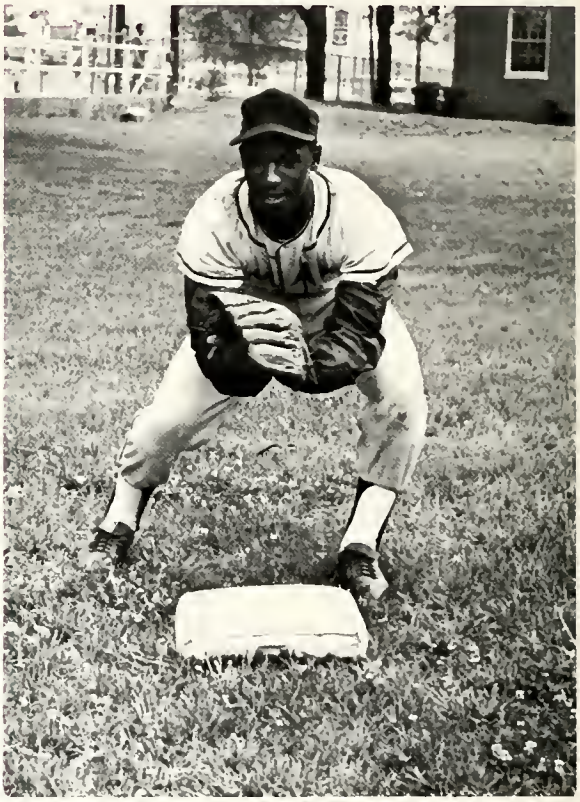

Fred

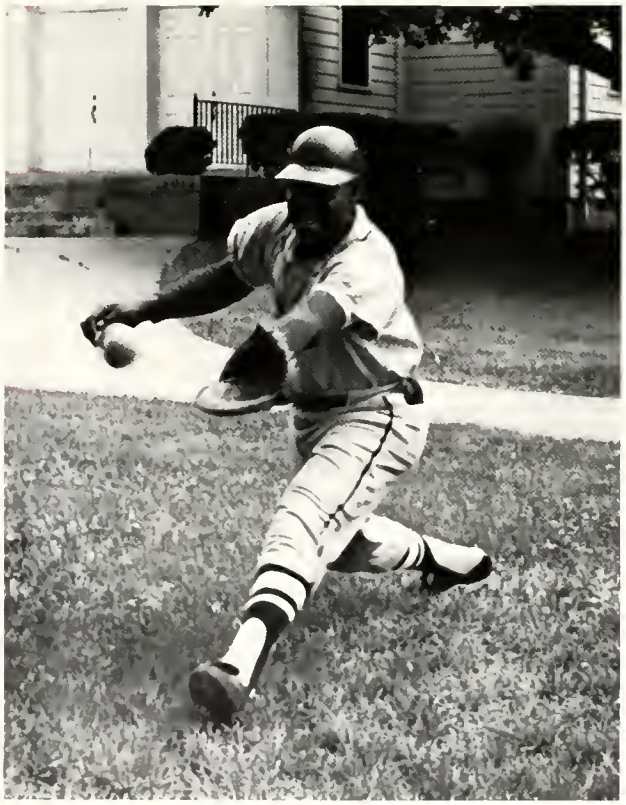

Tom

THE BASEBALL TEAM 1967

1st row
William "Panda" Brown
Fred Long
Dwight Winn
Willie Jones
Thomas "Puddin" Morton
Randolph Bazemore

2nd row
Edwin Jordan
Bobby Sanders
James White
Robert Long
Donald Hurt
Douglass Edwards

3rd row
Robert Garrison
Dennis Beaty
Joe Bell
Vaughn Harris
James Powell

THE PLAYERS

Infield

Pitchers

OVERALL
W-10, L-5

SHAW		*OPP.*
12	Hampton	8
13	Howard	9
12	W-Salem	0
4	A. & T.	7
11	Fayetteville	7
11	A. & T.	12
9	Delaware	8
11	Hampton	8
4	Norfolk	2
10	Maryland	21
16	Norfolk	3
8	Delaware	9
6	Maryland	9
15	Fayettivelle	8
12	W-Salem	6

Individual Batting

	POS.	*AB*	*R.*	*H*	*2B*	*3B*	*HR*	*SB*	*BB*	*SO*	*RBI*	*BAT AVG.*	*Field AVG.*
Winn, Dwight	3B-OF	65	22	31*	5	3*	3*	6	9	6	20	.477	.796
Beaty, Dennis	P-3B	27	6	12	3	1	0	5	10	2	7	.444	.933
Willie Jones	SS	68	23*	29	6	2	2	20*	19*	5	14	.427	.929
Morton, Thomas	1B	71	18	30	6	2	1	1	11	12	13	.423	.965
Long, Fred	2B	70	20	28	9*	1	1	10	6	5	22*	.400	.936
Brown, William	C-OF	67	20	25	4	1	2	2*	10	8	18	.373	1.000*
Long, Robert	C	54	6	15	0	1	0	2x	3	11	11	.278	.924
Harris, Vaughn	LF	37	8	10	0	1	1	1	8	9	8	.270	1.000
Sanders, Bobby	OF	36	11	9	1	1	1	3	10	14*	10	.250	.800

	IP	*RUNS*	*ER*	*HA*	*BB*	*SO*	*W-L*	*E.R.A.*
Garrison, Robert	49*	27	14	35	25	46*	6-1*	2.57
Beaty, Dennis	37-⅓	31	13	31	7*	15	0-2	3.14
White, James	24-⅔	21	10	22	16	16	3-0	3.64
Jordan, Edwin	7	5	3	6	2	3	0-1	3.86
Bazemore, Randolph	18-⅓	25	14	21	28	11	1-0	6.89
Morton, Thomas	6	5	5	10	2	4	0-1	7.50
Brown, William	0	3	2	2	1	0	0-0	

* denotes leader in category

THE SHAW DIVINITY SCHOOL

James Z. Alexander, University Minister and Acting Dean of the Shaw Divinity School.

Historical Statement

The genesis of the School of Religion is rooted in the history of Shaw University, an institution of higher learning, founded December 1, 1865, when a theological class formed in the old Guion Hotel situated where the State Museum now stands. This class was formed by Dr. Henry Martin Tupper who was honorably discharged from the Union Army after serving for three years as a private and as a chaplain. On October 10, 1865, Doctor Tupper settled in Raleigh with his bride, Mrs. Sarah B. Tupper, and in December organized the class which was to develop into The Shaw University.

Shortly after the formation of the theological class, Dr. Tupper saw the need of expanding his activities. With $500.00 which he had saved while in the army, he purchased a lot at the corner of Blount and Cabarrus streets and there erected a two-story wooden structure. With the help of a few faithful followers, he constructed this building from timber prepared from trees that they themselves had felled in the forests. The Raleigh Institute, as it was called, was one of the largest structures of its kind in the city.

In 1870 the present site of Shaw was purchased. It was then called the General Barringer Estate. In 1871 the name of the school was changed to Shaw Collegiate Institute. This remained until 1875 when the school was chartered and incorporated under the name of The Shaw University. There followed a period of expansion and growth. Its fundamental objective was stated in its motto: "Pro Christo Et Humanitate"—("For Christ and Humanity.")

In 1900 the first B.Th. degrees (4) were conferred. Thirty-three years later, April 15, 1933, the School of Religion was established by act of the Board of Trustees of The Shaw University, enlarging the work of the Theological Department. The School offered the Bachelor of Divinity degree on a six-year course of study, combining two additional years of study with the four-year Bachelor of Arts program in the college.

Striving to face the reality and demands of a revolutionary changing society, the School of Religion revised and intensified its curriculum of study in 1953, initiating a full three-year course of study on the graduate level leading to the Bachelor of Divinity degree. This program, currently in operation, admits only students who possess a college degree or its equivalent. At the beginning of the 1960-61 academic year, the Shaw Divinity School began to function as a completely independent and autonomous theological institution, training the minds and hearts of men and women for the work of the Christian ministry.

SHAW

Heslip M. Lee

DIVINITY

Charles L. Coleman

SCHOOL

Leo J. Stillpass

FACULTY

Theodore J. Weeden

Divinity

Hal Vester Miles

School

John Prince, Jr.

Students

David Vaughan

Theological Alumni Day 1967

The Ministers Institute and Woman's Missionary Training Conference 1967

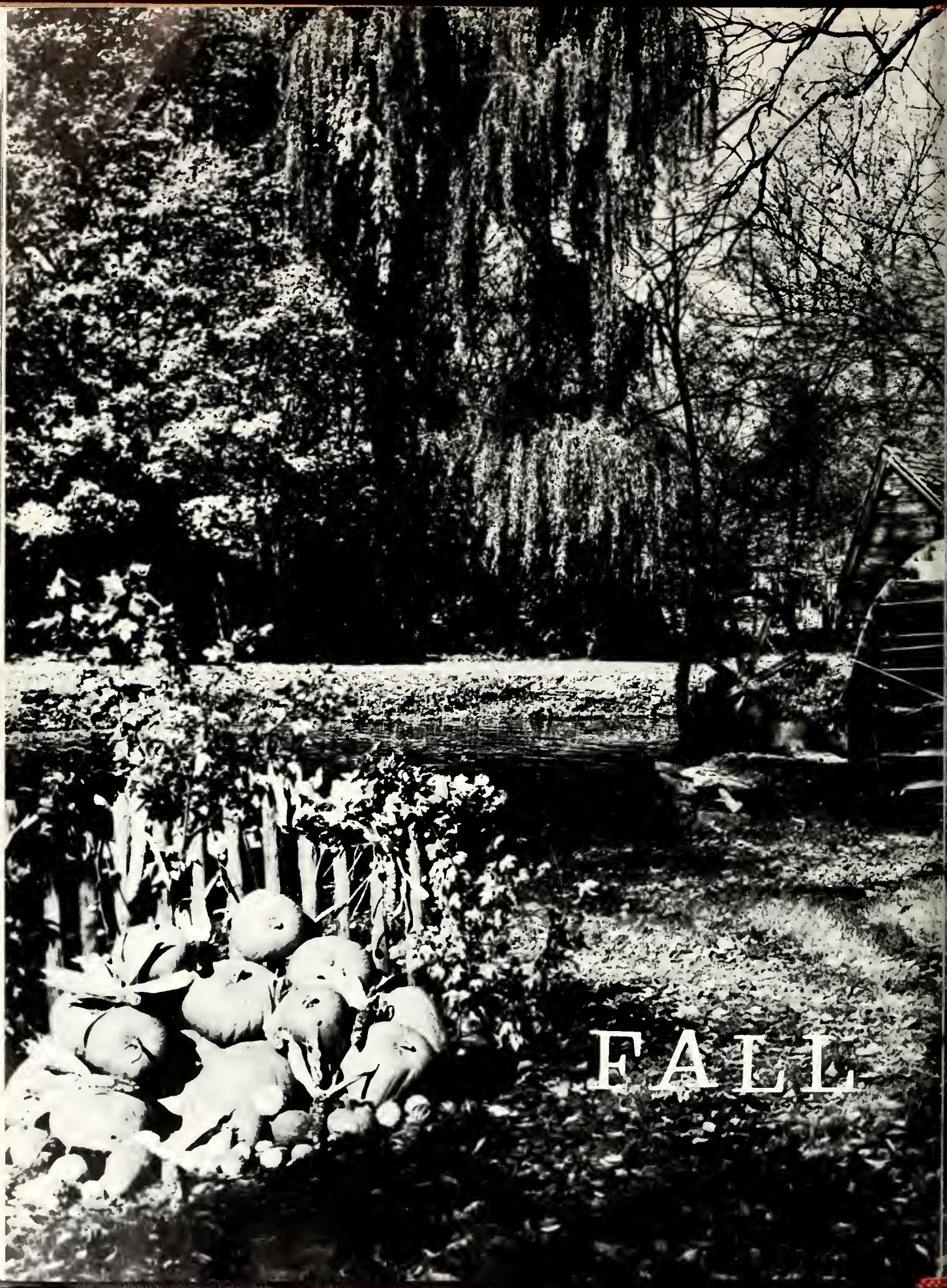
FALL

ADMINISTRATION

BOARD OF TRUSTEES

Asa T. Spaulding
Chairman, Board of Trustees

BOARD OF TRUSTEES

Harold T. Graves
Summit, N.J.
C. Melvin Creecy, Jr.
Rich Square, N.C.
Mrs. Mary Duke Semans
Durham, N.C.
J. Melville Broughton, Jr.
Raleigh, N.C.
R. Stuart Dickson
Charlotte, N.C.
William, H. Jones
Raleigh, N.C.
J. Jasper Freeman
Norfolk, Va.
E. Theodore Jones
Valley Forge, Pa.
John N. Coffey
Raleigh, N.C.
John R. Larkins
Raleigh, N.C.
John W. Winters
Raleigh, N.C.

Howard L. Mitchell
Gatesville, N.C.
William C. Raines
New York City
William H. Rhoades
Valley Forge, Pa.
Paul H. Johnson
Raleigh, N.C.
Jonathan Daniels
Raleigh, N.C.
Mrs. Ellen S. Alston
Raleigh, N.C.
Warren Carr
Winston-Salem, N.C.
J. W. Goodloe
Durham, N.C.
Dr. John W. White
Asheville, N.C.
Chauncy R. Edwards
Fayetteville, N.C.
John W. Davis
New York, N.Y.
Terry Sanford
Fayetteville, N.C.
R. Peyton Woodson (pic)
Raleigh, N.C.
Stephen J. Wright (pic)
New York City
John J. Theobald (pic)
Long Island, New York

PRESIDENT OF
SHAW UNIVERSITY

JAMES EDWARD CHEEK
Ph.D., Drew University

PRESIDENT'S MESSAGE

THE PRESIDENT'S FAREWELL TO THE CLASS OF 1967

The 18th century French philosopher, Voltaire, once wrote that history reveals that mankind is divided into two classes: those who are made by history and those who make history. There are those who are the victims of circumstance, and those who are the creators of events; there are the drifters and the drivers; the leaveners and the lifters; the slaves and the masters.

Your entrance into the community of college educated men and women signals the class of men to which you belong.

As you leave us, take with you the knowledge your teachers have provided, but passionately continue the quest for wisdom. Carry with you the spirit of mission and service which has kept this institution alive. Exemplify always that love of liberty and devotion to justice which you have already stamped upon the consciousness of this society.

Speak always that truth which makes both men and nation free. Will to fight on the side of freedom; resolve to die if necessary in defense of human liberty.

Seek no evil; ferret out every abuse. Give love to those who hate; speak tenderly to those in anguish; minister mercifully to those in trouble.

Let no man despose your youth. Fear not to run the races that cannot be won. Engage the battles from which other men flee.

Cultivate a stern self-reliance. To the ideals we have taught, demonstrate a firm fidelity.

With faith in your ability, hope for your future and love for your person, we send you forth to do that which is right as God shall give you to know the right.

I bid you all a sad, but fond farewell.

Dr. King Virgil Cheek, Jr., Vice President—Academic Affairs. J.D., University of Chicago Law School.

Thomas E. Kee, Dean of Students
M.A. Columbia University

Mrs. Elizabeth B. Corfield, Dean of Women M.A., Teachers College, Columbia University

Rev. Charles L. Coleman, Dean of Men
S.T.M. Andover Newton Theological School.

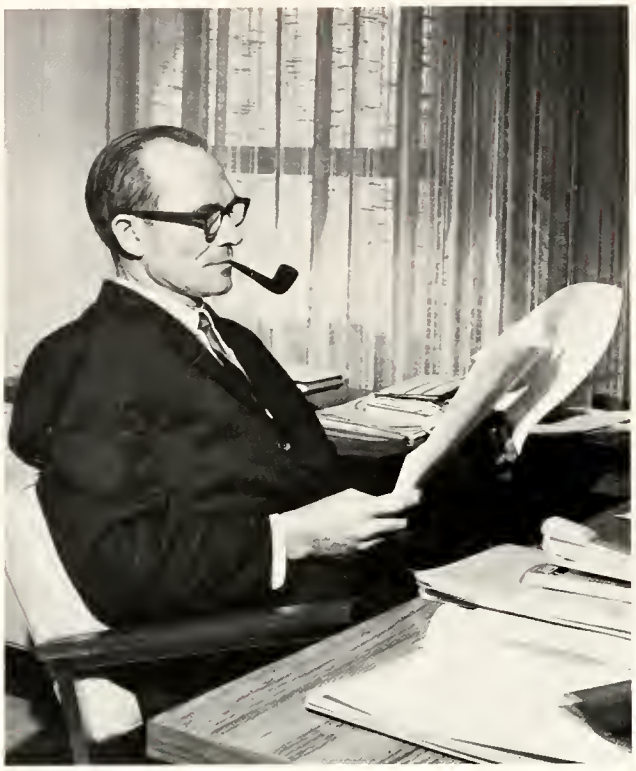

Heslip M. Lee, Vice President for Development. B.D., Colgate–Rochester Divinity School

Mrs. Roberta F. Lightner, Administrative Assistant to the President.
A product of North Carolina College at Durham.

Lenoir H. Cook, Dean of Instruction
M.A., Columbia University

Mrs. Martha Wheeler, University Registrar
M.S., Tennessee State

Mrs. Joan B. Martin
B.S. Morgan State College

Mrs. Velma G. Clarke, Director of Testing
M.A., Fisk University

Miss Linda J. Lumley, Secretary to Vice-President of Academic Affairs.

Mrs. Louise W. Lewis, Secretary to the Vice President for Development.

Mrs. Gloria Cumbo, Secretary to the President.

Miss Lillie M. Dunn, Secretary to Dean of Students.

Directing the Office of Publicity and Publications is Charles R. Jones.

Mrs. Justine Hillard, Accounts receivable clerk.

Director of Financial Aid, Lawrence Allen.

Mrs. Annie Hooker, Secretary to Director of Admissions.

Mrs. Elizabeth Jiles, Accountant.

J. V. Parham, Business Manager

Rev. John Fleming, Director of Admissions

Bobby McLain, Bookkeeper

Mrs. Vandergrift, Clerk

Carlton Bronner, University Printer

SECRETARIAL POOL

Mrs. H. Small, Operator (PBX)

Mrs. Mary Newton, typist

Mrs. Miles, typist

Mrs. Linda Davis, typist

Miss Rena Blyther, typist

Mrs. Jennie Brown, Transcript Clerk

Miss Queen Lee, Secretary to Business Manager

Mrs. Ernestine P. Hamlin, Record Clerk

THE LIBRARY STAFF

Mrs. Rainbow, Mrs. Turner, Miss Shaw, Mrs. Zita Dawes (Dept. Head) Mrs. Martin

THE FACULTY

Madelyn Watson, English

Patrick Elliott, Humanities

Mrs. Nancy Elliott, English

Gerald Mulligan, English

Larry Godfrey, English

Minnie McGirt, Art

Karen Young, Music

David Maves, Music

Easter Jackson, Drama

Chestyn Everrett, Drama

Hubert Walters, Music

Wilmoth Carter, Sociology

Esta Thomas, Psychology

Elizabeth Cofield, Education

Carol Suskind, Speech

Ilija Yoksimovich, Russian

Ottilie Yoksimovich, Russian

Stanley Serxner, Spanish

Gwendolyn Chunn, French

Language Lab . . .

Mrs. Amalia Farias Spanish

Jesus Farias
Spanish

Ekanem Ita Ekanem, Political Science

Mrs. Ura Jones, Education

Varbi Mustafa, Political Science

Mrs. Mustafa, Political Science

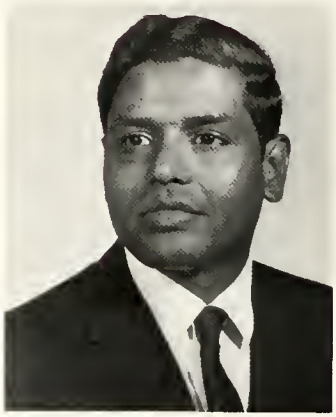

Mallappa Amravati, Political Science

Naman McMillan, Education

Charles Robson, History

Raymond Mallat, Economics

Theodore Weeden, Religion

Charles Coleman, Religion

James Alexander, Religion

Registration . . .

Suzanne Purrington, Chemistry

Norman Camp, Chemistry

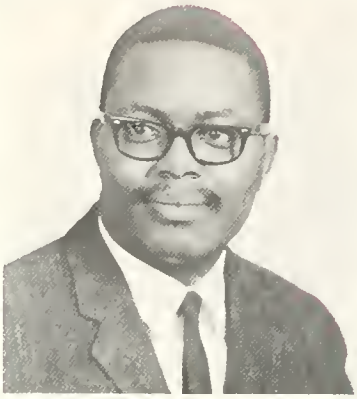

McLouis Clayton, Mathematics

Rudolph Williams, Mathematics

Cleon Thompson, Biology

Mrs. Elnora Kee, Bookstore, Mgr.

Mrs. Lillian Gould,
Mathematics

Evelyn Patterson,
Mathematics

Dr. Shirley Tove, Biology

Mrs. Nurry Johnson, Business

Mr. Gould, Mathematics

James E. Lytle, Physical Education

Warner Johnson, Physical Education

Lee A. Royster Coach of The Football team

William Spann, Physical Education

Mrs. Vivian Sansom, Physical Education

FOOD SERVICE DEPARTMENT

Nurse Flowers

Mrs. Arcelia Thomas

Mrs. Harriett Jones

The Security Guards

Mr. Evans

Willie Martin, Dept. Head

MAINTENANCE DEPARTMENT

Dr. Jackson Lectures . . .

The Dean on the move . . .

Mr. Walters tells Pat how to do it . . .

THE
HISTORY
OF
Our
World

SENIORS

Class of 1967

Senior Class Officers

President—Kermit Britt
Vice President—Robert Hassell
Secretary—Shirley Haskins
Assistant Secretary—Robbie Debnam
Treasurer—Robert Christian
Business Manager—William Love
Parliamentarian—Willie Ramey
Sergeant-at-Arms—William Pollard
Chaplain—Lorrain Bownes
Reporter—Juanita Saunders
Student Council Representatives—Nellie Jenkins, Joseph Goodson

FROM CHILDREN WE GREW TO BE ADULTS . . .

Janice Brown

Barbara Bullock
Brenda Bullock

Joan Moore

Richard Martin

Helen Adams
Raleigh, N. C.
Elementary Education

Ernest Alston
Pittsboro, N. C.
Sociology

Delores Barrett
New Haven, Conn.
Business Administration

Rufus Allen
Raleigh, N. C.
Business Administration

Irene Baldwin
Holly Springs, N. C.
Elementary Education

Helen Allsbrook
Maxton, N. C.
Business Education

Addie Mae Bass
Reidsville, N. C.
Elementary Education

William Blalock
Raleigh, N. C.
Elementary Education

Kermit Britt
Corapeake, N. C.
Business Administration

Janice Brown
Brooklyn, N. Y.
Sociology

Lorraine Bownes
Pittsfield, Mass.
Sociology

Marion Brodie
Louisburg, N. C.
Secretarial Science

Patrick Bryant
Raleigh, N. C.
History

Arthur Bridges
Business Administration
Mt. Vernon, N. Y.

Betty Bryson
Sylvia, N. C.
Mathematics

Daniel Burrell, Jr.
Portsmouth, Va.
Sociology

Robert Christian
Business Administration
Brooklyn, N. Y.

Barbara Bullock
Apex, N. C.
Elementary Education

James B. Cheek
Kittrell, N. C.
Physical Education

Luther Coppedge
Louisburg, N. C.
Theology

Brenda Bullock
Apex, N. C.
Elementary Education

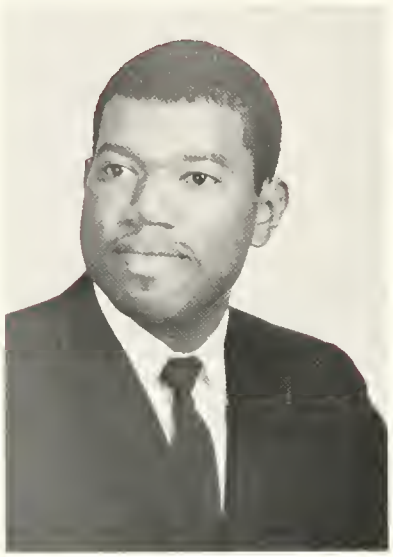

Robert Creecy
Rich Square, N. C.
Sociology

Mary D. Daniels
Oxford, N. C.
Physical Education

Barbara J. Daye
Pleasant Hill, N.C.
Sociology

Doris D. Dupree
Snow Hill, N. C.
Sociology

Joyce Smith Dixon
English
Ayden, N. C.

Robbie Lorraine Debnam
Raleigh, N. C.
English

Constance E. Evans
Elementary Ed.
New Bern, N. C.

Grace M. Edwards
Woodland, N. C.
Elementary Education

Lillie M. B. Foriest
Bayboro, N. C.
English

Peter L. Gaskins
Scranton, S. C.
Biology

Maggie R. Freeman
Norfolk, Va.
Elementary Education

Joseph I. Goodson
Psychology
Raleigh, N. C.

William M. Freeman
Coleraln, N. C.
Mathematics

Horace Graham, Jr.
LaGrange, N. C.
Biology

Shirley Haskins
Madisonville, Va.
Business Education

Doris M. F. Henry
Lynchburg, Va.
Business Education

Shirley Grant
Jackson, N. C.
English

Robert Hassell
Jersey City, N. J.
Music

Annie M. Hill
English
Mount Olive, N. C.

Linda Greenwood
Waynesville, N. C.
Sociology

Eugenia M. Hinton
Chicago, Ill.
Elementary Ed.

Evelyn M. James
Washington, D. C.
Elementary Education

Nellie Jenkins
Chemistry
Cameron, N. C.

Vernon Johnson
Camden, N. J.
Biology

Betty M. Jones
Zebulon, N. C.
English

Doris Jones
Lynchburg, Va.
Sociology

Eleanor Jones
Zebulon, N. C.
English

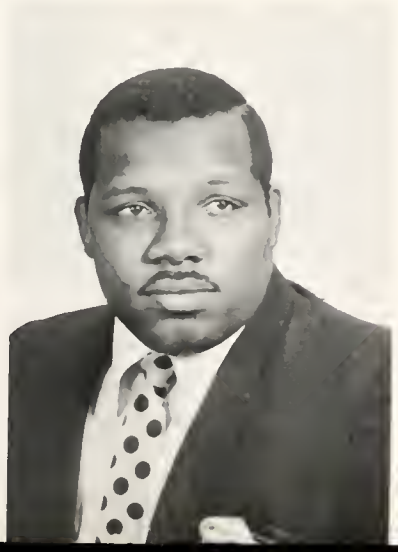

Jesse A. Jones
Newark, N. J.
English

SENIORS

Warren Jones
Tarboro, N. C.
Physical Education

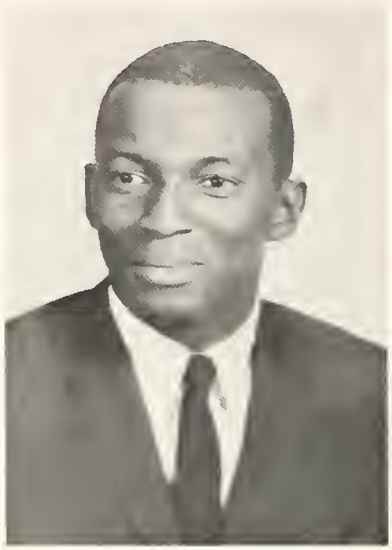

Norman Joyner
LaGrange, N. C.
Physical Education

Demetra A. Kirksey
Chicago, Ill.
Mathematics

Willie F. Liles
Lilesville, N. C.
Elementary, Ed.

Joseph F. Lawson
Rocky Mount, N. C.
Business Administration

Dorothy Kollock
Cheraw, S. C.
Sociology

Viola Logan
Johns' Island, S. C.
Sociology

William Love
Sylva, N. C.
Business Administration

William McCollum
Raleigh, N. C.
Political Science

Nina B. Mack
Raleigh, N. C.
Physical Education

Richard Martin
Corona, L.I., N.Y.
History

Joan C. Moore
Raleigh, N. C.
Sociology

Shirley McClain
Raleigh, N. C.
Sociology

Inez M. Myles
Raleigh, N. C.
Business Education

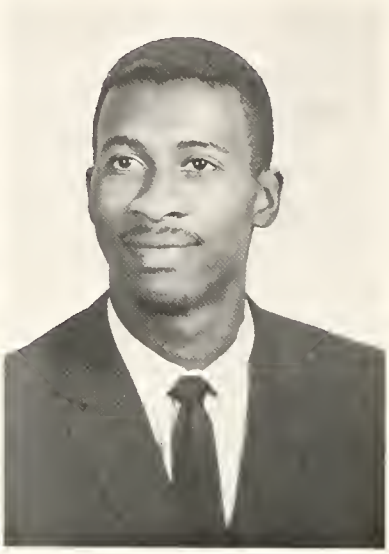

William Pollard
Raleigh, N. C.
Sociology

Willie Ramey, III
Henderson, N. C.
Elementary Education

Berlina Patterson
Raleigh, N. C.
Sociology

Franklin B. Powell
Evergreen, N. C.
History

Betty J. Rodwell
Creedmoor, N. C.
Elementary Ed.

Ruby Pattishaw
Cameron, N. C.
English

India M. Rose
Kinston, N. C.
Business Education

James Savage
Rich Square, N. C.
Sociology

Armond W. Scott
Washington, D. C.
Sociology

Robert Russell
Asheville, N. C.
Sociology

Nathan Saziru
Kenya, East Africa
History

Juanita Saunders
Gates, N. C.
English

Nancy Louise Simuel
Raleigh, N. C.
Sociology

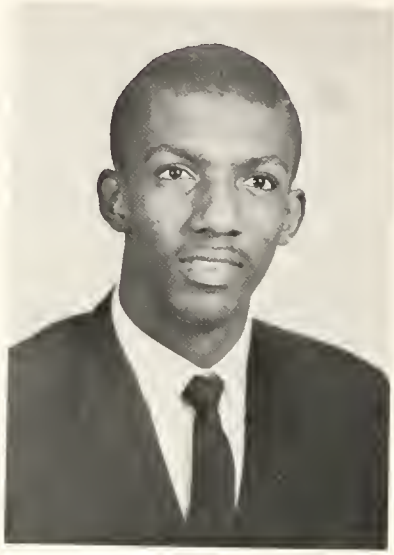

Wilton Leon Smith
Raleigh, N.C.
Biology

George Spaulding
Clarkton, N. C.
Sociology

Shirley M. Smith
Zebulon, N. C.
Biology

Mattie R. Tillman
Wadesboro, N. C.
Physical Education

Jean A. Stroud
Bridgeport, Conn.
Elementary Education

Flora Jean Thorne
Enquay-Varina, N. C.
English

Sallie P. Totten
Yanceyville, N. C.
English

Geraldine Turner
Mobile, Ala.
English

Dorothy Vines
Farmville, N. C.
Sociology

Harry Davis White
Philadelphia, Pa.
Chemistry

Mary G. Upperman
Raleigh, N. C.
Biology

Josephine Walker
Blackstone, Va.
History

Oscar L. Whitfield
Williamston, N.C.
Elementary Education

Arletha Vann
Magnolia, N. C.
Business Education

Diana Williams
Trenton, N. J.
Sociology

*Beulah Jeanette Jackson
Parkton, N. C.
Physical Education

*Carson McDaniel
Ossining, N. Y.
Sociology

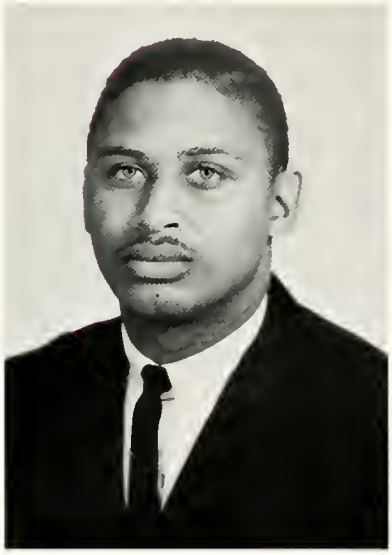

Dwight Winn
Westfield, N. J.
Physical Education

*Tolie May
Wilmington, N. C.
Elementary Education

*Evora McGlone
Raleigh, N. C.
Business Education

Major Davis*
Kinston, N. C.
English

*Arnice Raiford
Virginia Beach, Va.
Mathematics

*Johnnie M. Tynes
Norfolk, Va.
Mathematics

*Geraldine Salmond
Westbury, N. J.
Sociology

*Ardell Stokes
Ruffin, N. C.
English

*Dana Tibbs Macon
Englewood, N. J.
History

*Sandra A. McCune
Philadelphia, Pa.
Sociology

Brenda Ward*
Portsmouth, Va.
English

*Out of alphabetical order.

JUNIORS

Joseph Acqui

Diana Allen

Randolph Bazemore

Thomas Berrien

Vivian Bland

James Bloomfield

Melvin Bolds

Thomas Brown

Florine Burch

Frank Byers

Laura Bullock

Brenda Cook

Miriam Dargan

Alice Burch

Mable Davis

Curtis Gilbert

Karen Gore

Joletha Gaskill

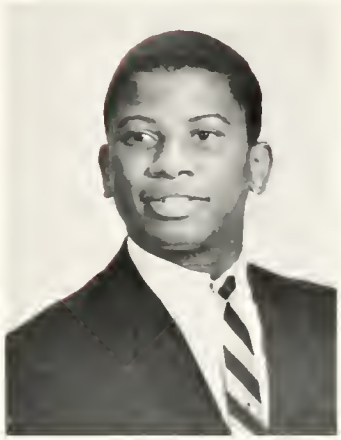

Lawrence Griffin

Robert Gleaton

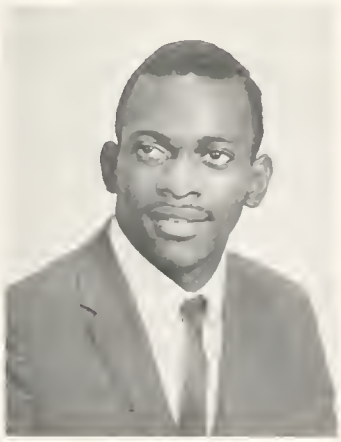

Alphonso Gaskins

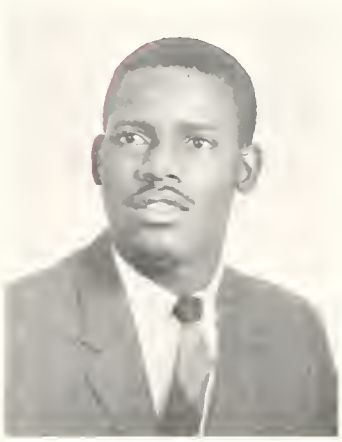

William Hargrove

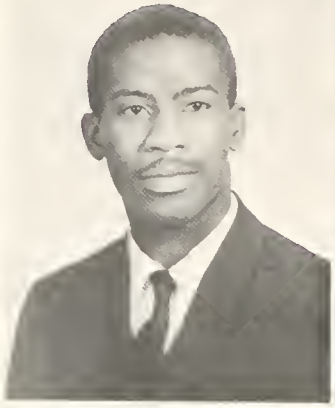

Theodore Hindsman

Harry Hines

John Holland

Bennie Holman

Helen Horton

Janice Jackson

Deliah Johnson

Sarah Johnson

Joyce Jones

Minnie Langley

Josephine Lawson

Doris Lester

Fred Long

Sandra Long

Eloise Maxwell

Ophelia Miles

Gloria Miles

McArthur Mitchell

Bernadett Nicholas

Alberta Pace

Sheryl Pickney

Harold Reid

James Reid

Frederick Roberts

Mary Reagan

Harold Smalls

Carolyn Smiley

Valerie Snell

Carol Stoken

Betty Wall

Claude West

Walter Williams

Carolyn Williams

Nancy Williams

Betty Wilson

Bruce Winston

Fannie Wooten

Rowena Zanders

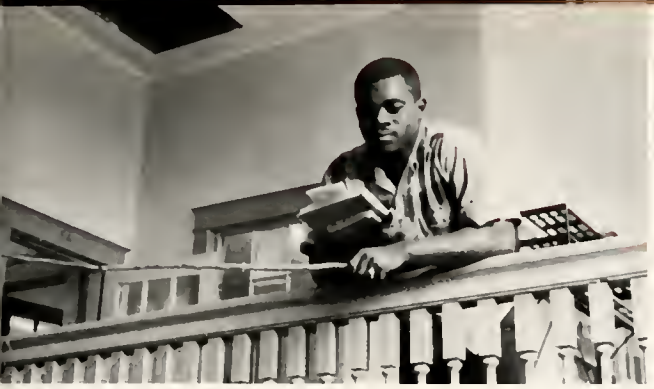

Don't jump, it can't be that bad.

No MONEY this time Leslie?

Still Life

Where's the other jug?

July 15th is fine honey.

Come out of the trees "Shaw'Keys"

One lick = one pound

SOPHOMORES

Carol Adams

Arnette Allen

Cherlyl Alston

Frank Arnold

Carol Avery

Elsie Avery

Jenifer Baker

Jeanette Barnes

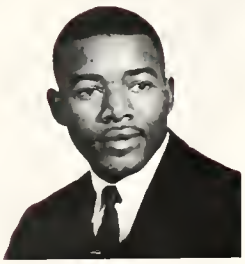

Macon Battle

Marrin Barton

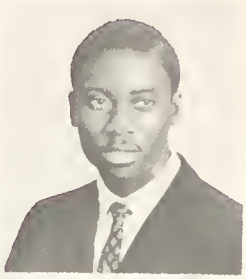

Clyde Bess

Janet Bowser

Barbara Brown

Lelsie Brown

Warren Brown

Madie Bunting

Madlyn Branch

Donald Brent

Daisybelle Brown

Michael Brown

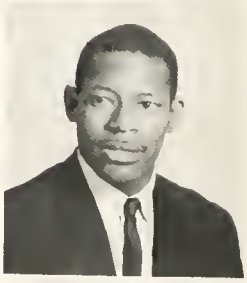

William Brown

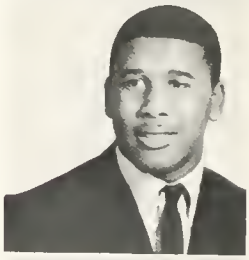

Lydia Butler

Estelle Bynum
Jarris Bynum
Alfonzo Cameron
Genise Carroll

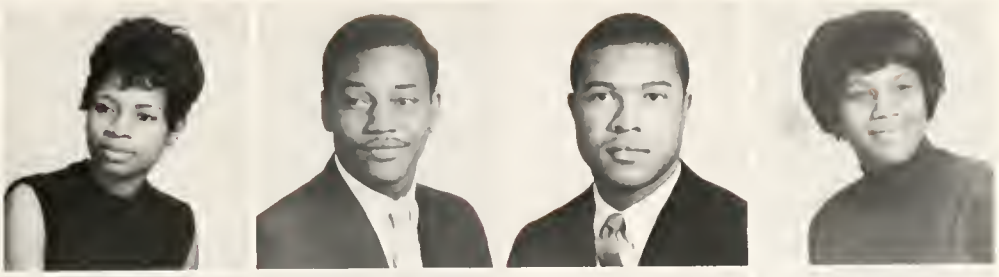

Merriette Chance
Tyson Coble
Crawford Conley
Claude Cooper

Judy Cooper
Everett Davis
Lucy Dawson
Jeanette Deloatche

ASSEMBLY DAY

Veda Dodson

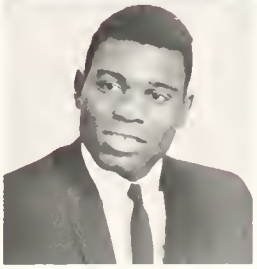

Thurman Draughn

Zullie Earl

Betty Edwards

Nellie Edwards

Souvonia Elleby

Bernard English

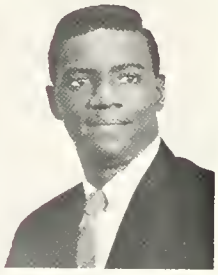

Monroe English

Glendora Evans

Phyllis Felton

Meckie Floyd

Doris Fenner

Benny Ford

Maxine Foster

Gladys Fowler

Douglas Freedom

Nathaniel Fullwood

Neb Gibbs

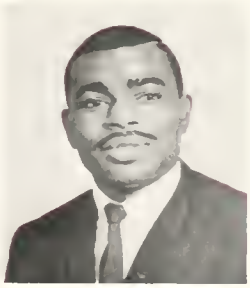

Jimmy Gilchrist

Curtis Gill

Peggy Gooding

Eula Graddy

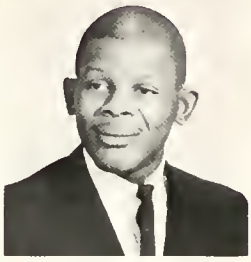

Rue Graham

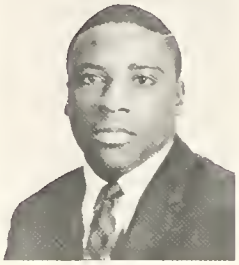

Lindsey Grice

Carl Griffin

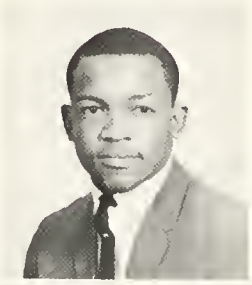

Leonard Guy

Betty Hairston

Eugene Hairston

Tasha Hall

Olivia Hardy

Patsy Harvin

Robert Hart

Consuella Hill

Brenda Hill

Ronnie Horton

Katherine Isom

Stephem Jallah

Glory Johnson

William James

Jimmy Johnson

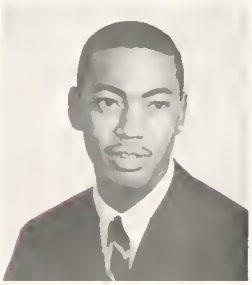

John Johnson

'Micki' spending MONEY?

Deidra Jones
Edna Jones

Joseph Jones
Travis Jones
Frank Kaham
Brenda Kornegay

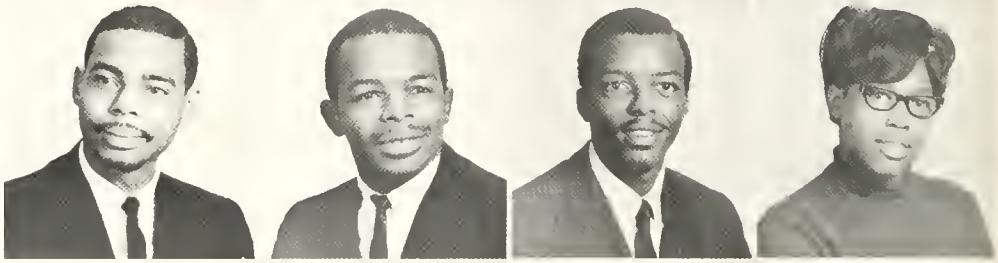

Andrew Lamb
Sharon Lucas
Edward Macon
Rosalind Mann

Cherly McClain
Emily McDougal
Dorothy McDowell
Geraldine McFadden

William McFadder
Beasley McIvey
Leon McKinley
Fred McNair

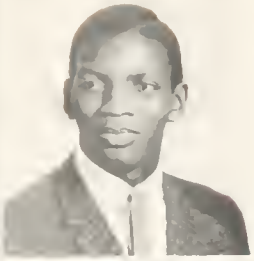

Mary Peterson

Elizabeth Payton

Lenora Phillips

Natlie Mitchell
Grace Moore
Leona Moore
Patricia Moore

Patricia Peyton

Penelope Powe

Peoples, Gloria
Moses, Yvonne
Morrow, Iris
Moore, Willie

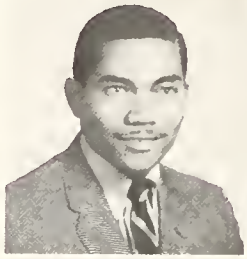
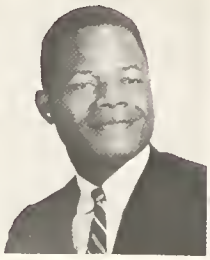

William Price
Edwin Quaye
Samuel Quinn
Barbara Ragland

Alice Ruffin

Cathel Scott

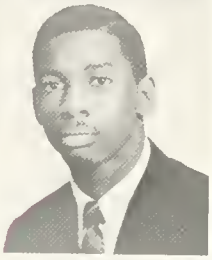

Charlie Ramsey
Walter Ray
Beverly Reynolds
Tom Reynolds

Dennis Sanders

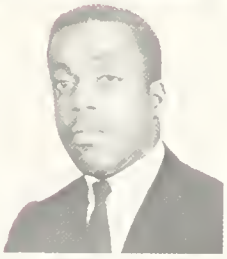

Mary Robinson

Annie Shearin

Ruth Rice
Delores Riddick
Clara Richardson
Carolyn Ricks

Daryl Sills

Isabelle Singletary

Kenneth Skinner

Frank Smith

Mary Smith

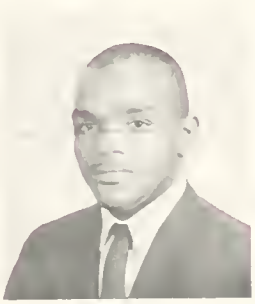

Norman Smith

Phyllis Smith

Geraldine Shellings

Norvell Sowell

Linda Spears

Pamela Springer

Lillie Squires

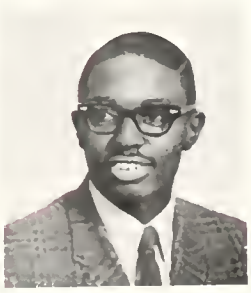

Dwight Stanford

Patricia Stover

Hazel Suggs

William Sutphin

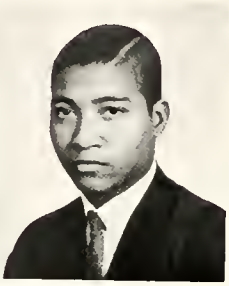

James Taylor

William Teel

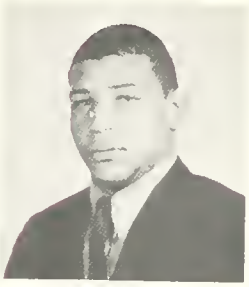

William Thomas

Charles Thompson

Wilbert Turner

Sidney Twiggs

Doris Vance

Constance Watson

Barbara West

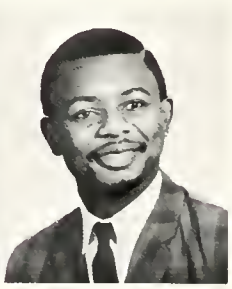

Jesse Wheeler

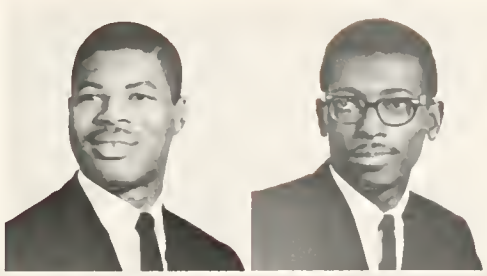

Joseph Whitaker
Raymond Whitaker

Marcina White
Rosa L. Wiggins
Othera Williams

Stanley Williams
William Williams
Wesley Williams

Earl Wilson
Frances Wilson
Lacy Wilson

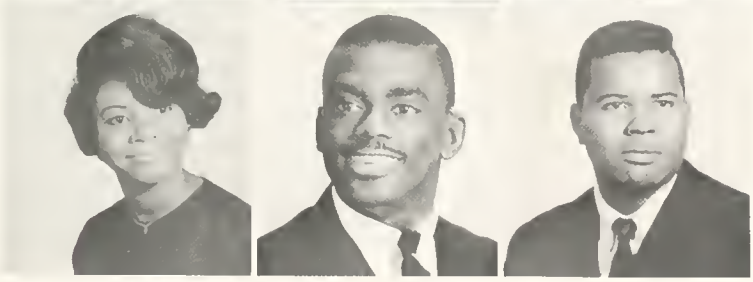

Margie Williams
Douglas Freeman*
James Polk*

*Out of alphabetical order.

Chatting with the Prexy's son.

Show Off . . .

A letter to Mom.

In the Cool of the Evening.

FRESHMEN

ON THE BLOCK

Zelda Adams
Ernest Alexander
Wanda Alexander
Gregory Allen
Charlynne Alston

Frances Alston
Onie Alston
Billy Anderson
Mamye Arnold
Pearlie Aytch

Ralph Bailer
Lyndora Baldwin
Martin Banks
Shirley Barr
Curtis Battle

James Beasley
Joseph Bell
Arneitha Bethea
Jesse Billingslea
William Bland

Doris Black
Theodore Booker
Bessie Boyd
Darlene Boykins
Betty Boykins

Sandra Bradby
Lona Branch
Martha Brandon
Marcia Brookins
Dennis Beaty

Alice Brooks
Willie Brooks
Zeporia Brooks
Barbara Brown
Gerald Brown

Jackie Brown
Judy Brown
Louise Brown
Myra Brown
Ronald Brown

Thomas Brown
Wanda Brown
Willie Brown
Arthur Brown
Linda Broadnax

Lawrence Buck
Frank Bugg
Guenivear Burgess
Linda Burney
Evelyn Burns

Tressa Campbell
Catherine Canady
Ora Caple
William Carpentier
Kenneth Cartwright

Quentin Chavis
Andria Clarke
David Clarke
Ronald Clarke
Delores Clarke

Paul Coleman
Willis Coleman
Carolyn Cook
Brenda Corpening
Margaret Cottingham

Beverly Couch
Brenda Couch
Larry Cowling
Linda Cox
Carolyn Coyners

Brenda Crawford
Charles Creecy
Rosetta Crenshaw
Elaine Croom
Eastmond Cusack

Hilliard Daniels
Linda Daughety
Charlotte Davis
Mary Davis
Louise Davis

Alex Davis
Lawrence Deas
Faye Demory
Phoebe Dent
Annie Dixon

Joel Doub
Lee Douglas
Gloria Dover
Cynthia Downs
Phillip Drew

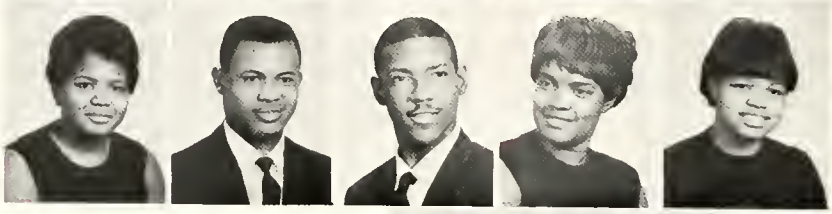

Bernadine Drye
Horace Duncan
Melvin Dupree
Jetanna Dye
Margaret Eakins

James Earl
Mary Edgerton
Sylvia A. Evans
Juliette Evano
Howard Exum

Douglas Edwards
Charles Farrow
Guy Fennel
Gail Fields
Yvonne Fitzpatrick

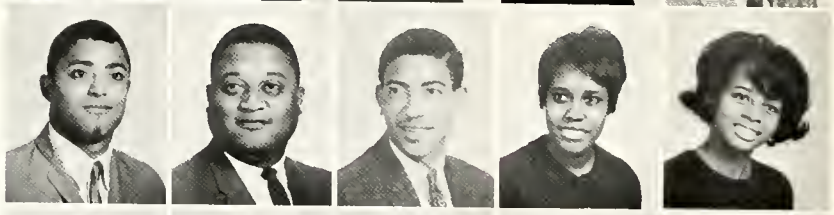

Lana Ford
Marie Fonville
Corliss Friedy
Diane Freeman
Judy Freeman

Andrew Fowler

Clayton Fowler

Jacquelyn Fullard

Leon Gillus

Robert Garrison

Eddie Gaymon

Charles A. Gatling

Larry Gilliams

Janice Gibbs

William Gillispie

Lessie Gibbs

John Gilliams

Carolyn Gilliard

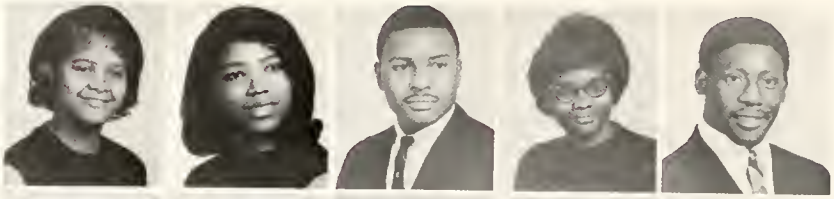

Myra Goode
Ruth Goodson
Kenneth Grady
Louise Grant
Vance Green

William Greene
Connie Hailey
Juan Hall
Oveta Hardy
Elmer Haymon

Gwendolyn Harris
Cherly Hayes
Theresa Hayes
Kathleen Henderson
Arthur Henry

Lillie Herring
Veronce Henderson
Louise Hocutt
Creamous Hogan
Linnie Holder

Dorothy Holloway
Isaac Hoskins
Sandra Hoskins
Gerald Hughes
Winifred Hughes

Donald Hurt
Gail Isom
Darrow Iqus
Harry Jackson
Larry Jackson

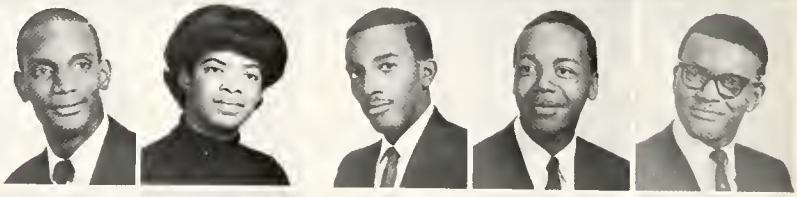

Michele Jackson
Odette Jackson
Barbara Jarrell
Delores Johnson
Diane Johnson

Elizabeth Johnson
Ernest Johnson
James Johnson
Welton Johnson
William Johnson

Dwight Johnson
Bernice Jones
Beverly Jones
Deborah Jones
Tyrone Jones

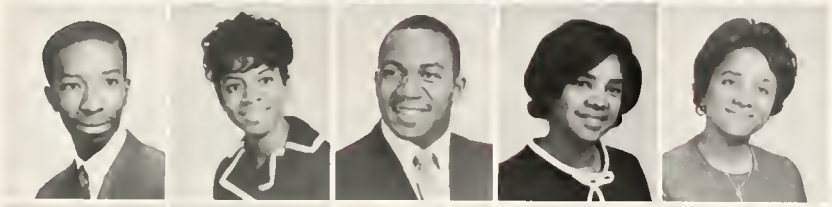

Edwin Jordan
Jennie Joyner
Roger Johnson
Caughey Kearse
Diane Kelly

Phyllis Kidd
Kaye King
Bonnie Lanier
Morris Lark
Phyllis Latta

Johann Langley
Dorian Lee
Eugene Leggett
Leonard Lewis
Richard Lockamy

Phyllis Long

Andre Lynch

Sandra Mangum

Robert Long

Gloria Lynch

Beverly Martin

Carol Loving

Thomas Mack

Peggy Mason

Phyllis Louden

Barbara Mainor

Queen Mason

Mary Matthews

Gloria McDaniel

Cherlyo Mayo
Sandy McGarrah

Charlene McCamey
William McGarrah

Bobby McCormick
Kenneth McIntosh

Diane McCullough
Annie McIver

Carol McDaniel
Dorothy McKenzie

Robert McLeod

Diane McNeil

Leonard McNair

Terry Meade

Elizabeth Meeks

Frenzola Mickle

Regina Miller

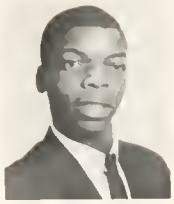

Samuel Moore

William Moorhead

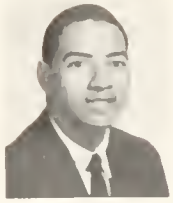

Beverly Millner

Edward Myers

James Milton

Margie Myers

Karen Minnis

Caro Napier

James Mitchell

Edgar Nelms

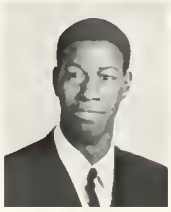

Bobby Moore

Gwendolyn Newby

Mildred Moore

Robert Norman

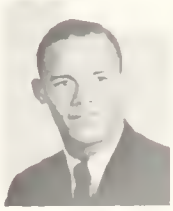

Jacob Newton

Ann Mott

Georgia Perry

Claudia Phillips

Edward O'Daniels

Shirley Pendergrass

Edgar Poe

Sampson Odame

Jacquelyn Perry

Jerry Poole

Cynthia Payne

Jacquelina Pierce

Larry Purnell

Alverta Queensbury
Curtis Ralph
Viola Ramsey
Carolyn Randall
Ruby Ray

Keith Rawlin
James Reaves
Andrea Rhodes
Brenda Riddick
Jeanette Richardson

Marvelle Richey
Douglas Roberts
Arthur Robinson
Grace Robinson
Milton Robinson

Mahalia Robinson
Arthur Robertson
Mable Robertson
Essey Roscoe
Judy Ross

Valerie Rue
Mary Sadler
Abert Samuel
Agnes Sanders
Nathaniel Sanders

Robert Sanders
Patricia Sauls
Jean Scott
Linda Scott
Phyllis Scott

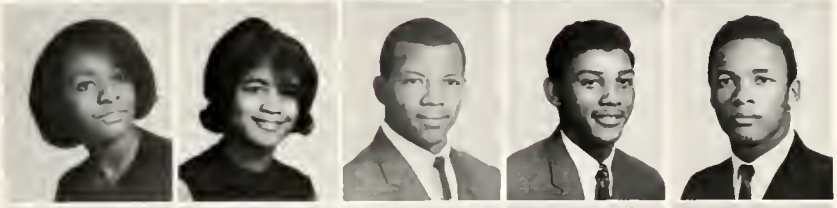

Theresa Scott
Frances Seegers
Willie Sharpe
Leon Shaw
Willie Sheppard

George Shivery
Georgia Skrine
Dinah Singletary
Freddie Simons
Howard Sims

Jimmie Smith
Lois Smith
Edwin Snead
Dianne Spease
Larry Spence

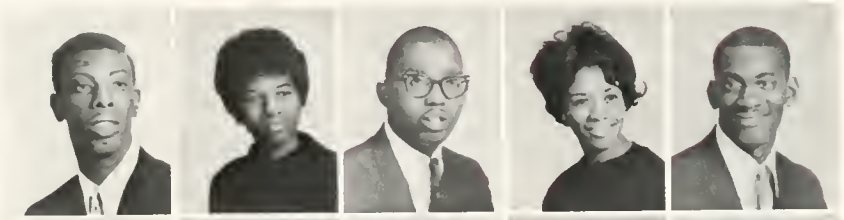

Leo Spence
George Spencer
Sheila Stagg
Lola Staley
Lee Stevens

Allison Strong
Joseph Suter
Joyce Swingler
Vondrette Taylor
Irene Tiebout

Susie Tillman
Mary Todd
Gerald Toler
Joseph Trinity
Cadealvis Troublefield

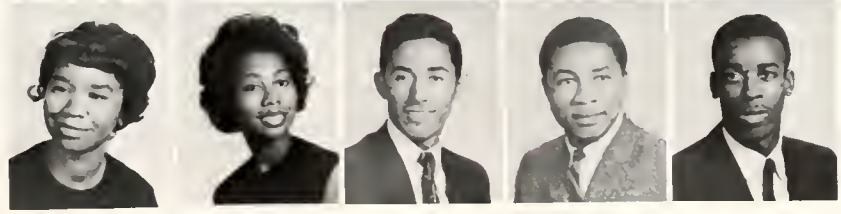

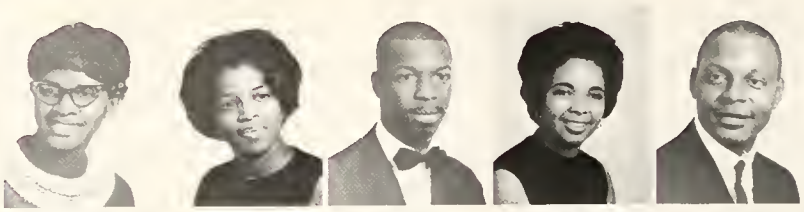

Mary Tucker
Martha Van
Ernest Van Dyke
Louise Vaughn
John Waddy

Harriette Walker
Barry Wallace
Judy Waters
Charles Walton
Clinton Walton

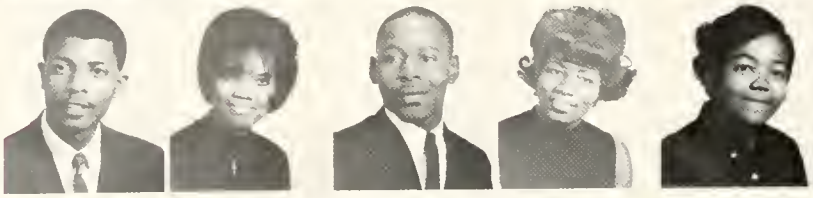

Mary Walton
Patricia Walter
Ricke Watson
Betty Webb
Vernelle White

Barbara Whitehead
Curtis Wiley
Andrea Williams
Bobby Williams
Freddie Williams

Lucius Williams
Patricia Williams
Patricia Williams
Robert Williams
Sylvia Williams

Gwendolyn Wilson
Luretha Wilson
Shirley Wilson
Willie Windon
Ruby Winston

David Wright
Glen Young, Jr.

*Out Aphabetical Order

* William Teal
* Marie Johnson

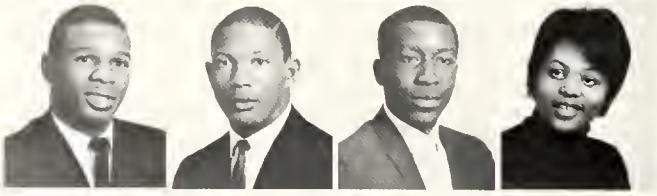

ROD ROGERS DANCE GROUP

Rod Rogers, *center,* and his group chats with some Shaw students.

Dr. Michael Radock, *second from right,* vice president for University Relations at the University of Michigan.

Dr. Arthur R. Kantrowitz, *first left,* Director—Vice President, Avco Everett Laboratory, Everett Mass.

INTERNATIONAL STUDIES FORUM

Ambassador Nasir Jani of Iraq *(second from left)*

Dr. Muhammad H. El-Farra, president of the United Nations Security Council and permanent representative to the U.N. from Jordan. *(third from left.)*

GRADUATION DAY . . .

The Honorable Harold Howe, II, U.S. commissioner of Education, 102nd Commencement speaker.

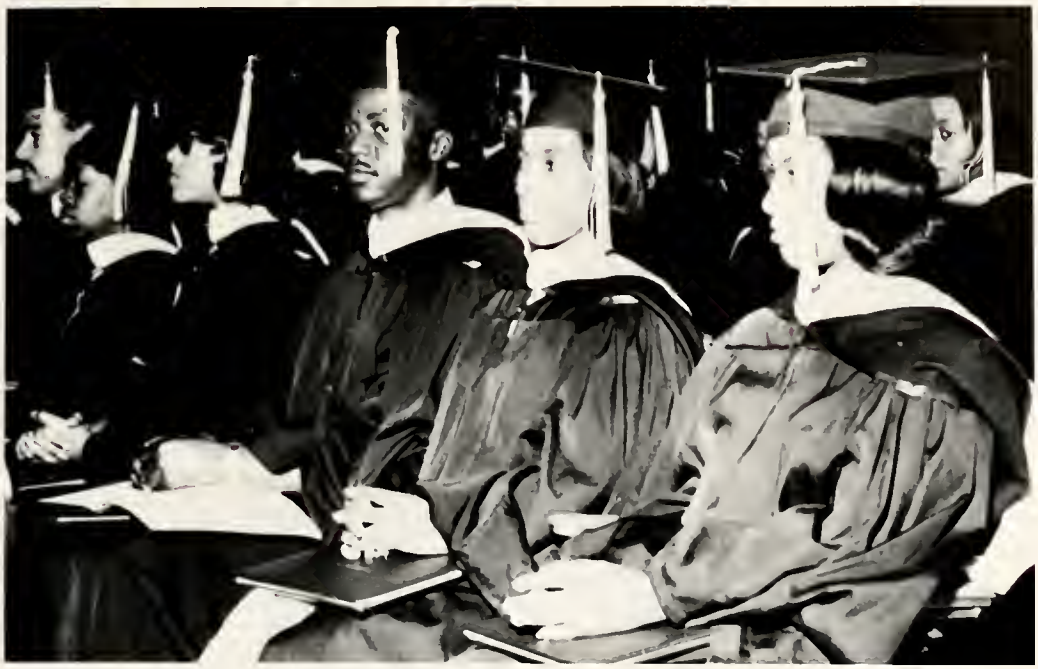

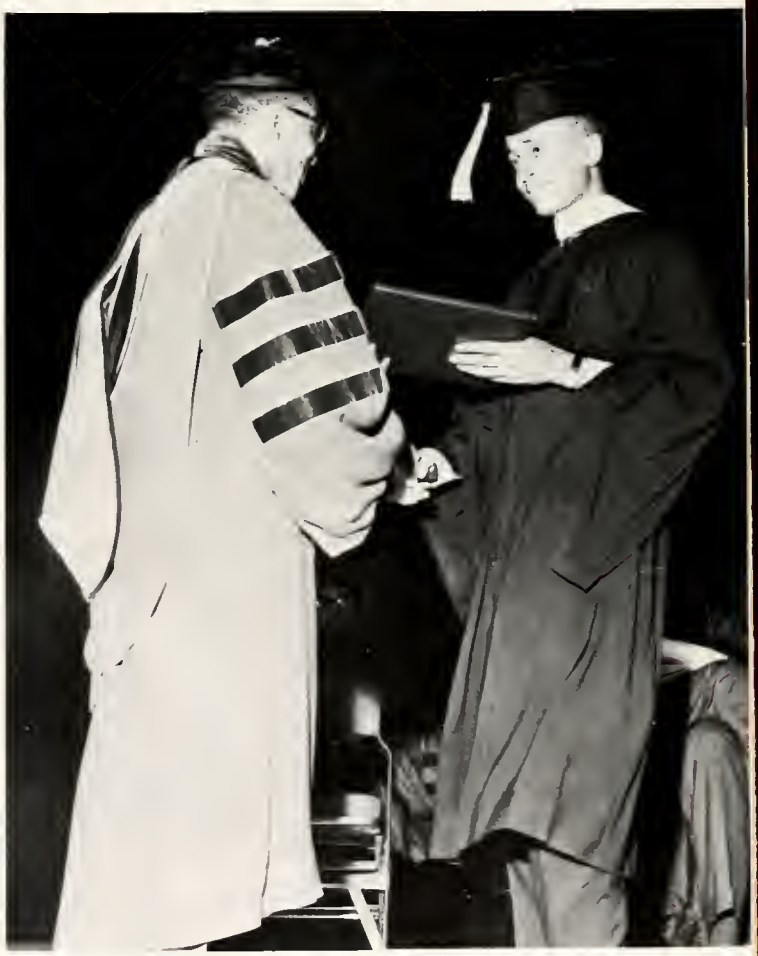

WE HONOR THEE . . .

Mrs. Ernestine Pegues Hamlin, receiving a plaque from Dr. James E. Cheek, Shaw University President. Mrs. Hamlin, who retires this year, has served the institution for forty-five years and at the time of her retirement was a records clerk at the University. Mrs. Hamlin is the widow of Dr. J. Thomas Hamlin, veteran pharmacist, member of Local (Draft) Board No 93, and owner of Community Drug Store. Shown *seated* is Thomas E. Kee, Dean of students. The presentation took place at the University Banquet.

editor's notes

The production of this volume marks a radical departure from the former appearance of the Bear. The quality of the photographs, copy, layouts and the other ingredients have, hopefully, been upgraded. Our intention is to blend the proper amounts of creativity and functional components to produce a more meaningful whole. This we have accomplished for the most part, with considerable difficulty along the path.

There has been an attempt by the staff to insure that every individual and group has been given factual yet unbiased coverage in this edition. However for many reasons, you the students have seen fit to ignore the conditions and policies of this publication and as a result have been excluded. Our problems were numerous, and at times unsurmountable. Deadlines were not met by many people causing a great deal of additional strain on a very small staff. The number of students who worked on the Bear was small and shrunk rapidly as the year progressed, despite the fact that to compile a yearbook of this size required well over 2000 hours of work. The need for student support is considerable, because of this fact, and by support I mean work. Unless this situation corrects itself the Bear will eventually fade out of existence.

acknowledgements

To Alex Rivera, of American Yearbook Company, for the many hours of service and aid, which helped give life to a multitude of concepts.

To Mr. Bronner, of the University for providing the inspiration.

To Mr. Johnson, of the University, for his efforts in photography.

To the few staff members who stuck it out and helped complete this volume.

AUTOGRAPHS

AUTOGRAPHS

AUTOGRAPHS